



301921bar
CRD NO.

PRO-STAKE LLC

12836
INVOICE NO.



Schaben Oil, L.L.C.
OPERATOR

Ness County, KS
COUNTY

#3-31 Lyle Schaben
LEASE NAME

Main = 1574' FNL - 1588' FEL = 2250.9' = gr. elev.
Alt. #1 = 1574' FNL - 1638' FEL = 2253.1' = gr. elev.
LOCATION SPOT

SCALE: 1" = 1000'
DATE STAKED: Oct. 27th, 2015
MEASURED BY: Norby S.
DRAWN BY: Norby S.
AUTHORIZED BY: Travis S. & Klee W
DATE REVISED:

31 **19s** **21w**
Sec. Twp. Rng.

Construction Site Staking

P.O. Box 2324 Garden City, Kansas 67846
Office/Fax: (620) 276-6159 – Cell: (620) 272-1499
burt@pro-stakellc.ksoxmail.com

LEGEND

- irr. well
- water hydrant
- tank battery
- staked loc.
- prod. well / aband. well
- house
- building
- gas line
- water line
- transmission powerline
- 3 phase powerline
- single phase powerline
- fence
- gravel / sand rd.
- gravel trail / lease rd.
- dirt rd.
- dirt trail / lease rd.
- Hwy / blacktop rd.



DIRECTIONS: From the NW side of Bazine, KS at the intersection of Hwy 96 & Austin St. / DD Rd. – Now go 6 miles South on Austin St. / DD Rd. to the NW corner of section 31-19s-21w – Now go 0.8 mile East on 70 Rd. to ingress stake South into – Now go approx. 100' South on lease rd. – Now go approx. 400' West through feed sorghum stubble – Now go approx. 570' South through feed sorghum stubble to ingress stake West into – Now go approx. 660' West through pasture with cattle – Now go 1050' SE through pasture, into main staked location.

Final ingress must be verified with landowner or operator.

*This drawing does not constitute a monumented survey or a land survey plat.
This drawing is for construction purposes only.*

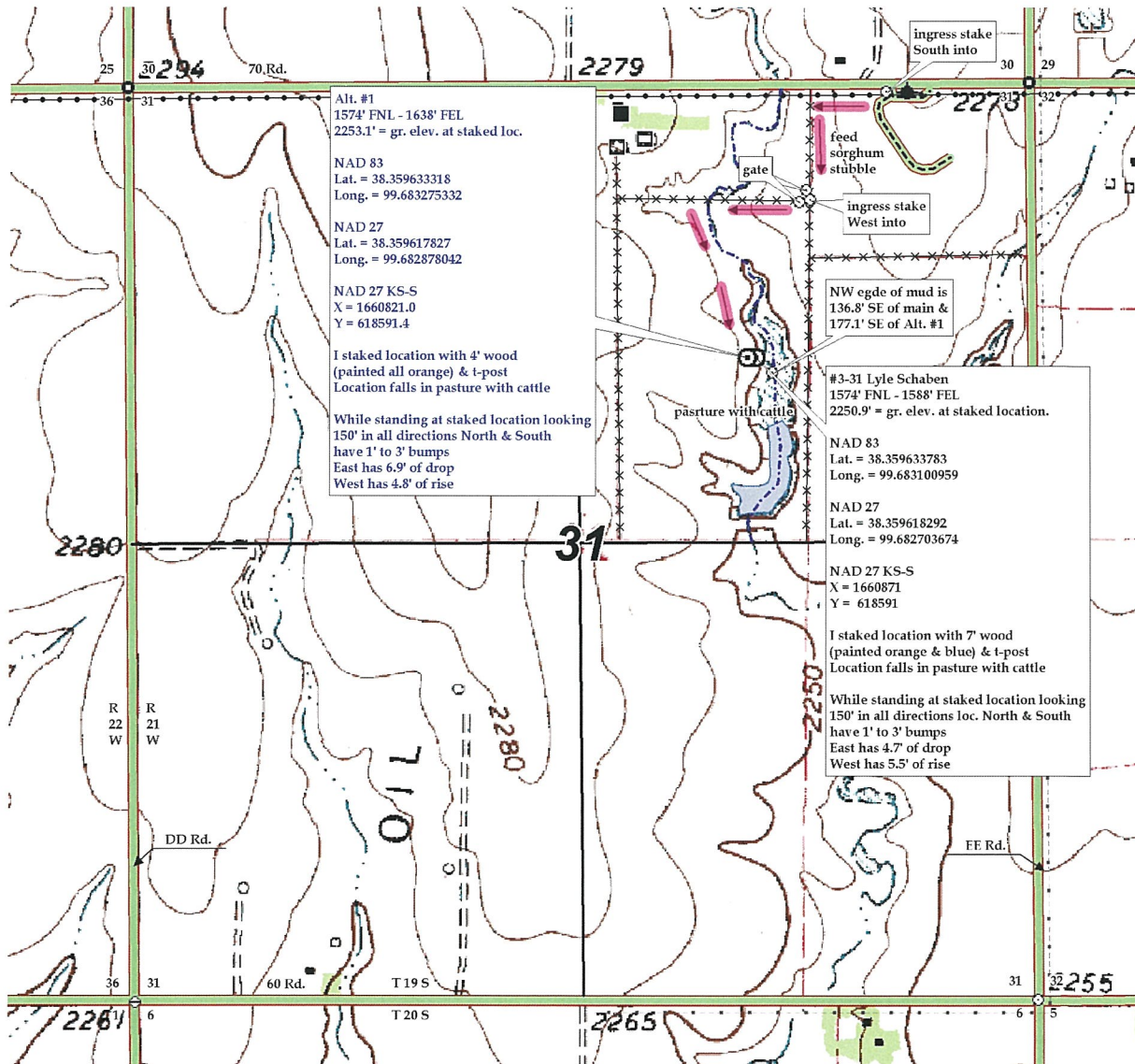



301921bar
CRD NO.

PRO-STAKE LLC

Construction Site Staking

12836
INVOICE NO.



Schaben Oil, L.L.C.
OPERATOR

Ness County, KS
COUNTY

#3-31 Lyle Schaben
LEASE NAME

31 19s 21w
Sec. Twp. Rng.

P.O. Box 2324 Garden City, Kansas 67846
Office/Fax: (620) 276-6159 – Cell: (620) 272-1499
burt@pro-stakellc.kscoxmail.com

LEGEND

- ⊙ irr. well
- ⊕ water hydrant
- ⊛ tank battery
- ⊙ staked loc.
- ⊗ prod. well / aband. well
- house
- building
- G— gas line
- W— water line
- E— transmission powerline
- 3 phase powerline
- single phase powerline
- x—x—x— fence
- gravel / sand rd.
- gravel trail / lease rd.
- dirt rd.
- dirt trail / lease rd.
- Hwy / blacktop rd.

Main = 1574' FNL - 1588' FEL = 2250.9' = gr. elev.
Alt. #1 = 1574' FNL - 1638' FEL = 2253.1' = gr. elev.
LOCATION SPOT

SCALE: 1" = 1000'
DATE STAKED: Oct. 27th, 2015
MEASURED BY: Norby S.
DRAWN BY: Norby S.
AUTHORIZED BY: Travis S. & Klee W
DATE REVISED:



DIRECTIONS: From the NW side of Bazine, KS at the intersection of Hwy 96 & Austin St. / DD Rd. – Now go 6 miles South on Austin St. / DD Rd. to the NW corner of section 31-19s-21w – Now go 0.8 mile East on 70 Rd. to ingress stake South into – Now go approx. 100' South on lease rd. – Now go approx. 400' West through feed sorghum stubble – Now go approx. 570' South through feed sorghum stubble to ingress stake West into – Now go approx. 660' West through pasture with cattle – Now go 1050' SE through pasture, into main staked location.

Final ingress must be verified with landowner or operator.

*This drawing does not constitute a monumented survey or a land survey plat.
This drawing is for construction purposes only.*

