

For KCC Use ONLY

API # 15 - \_\_\_\_\_

**IN ALL CASES PLOT THE INTENDED WELL ON THE PLAT BELOW**

In all cases, please fully complete this side of the form. Include items 1 through 5 at the bottom of this page.

Operator: \_\_\_\_\_

Lease: \_\_\_\_\_

Well Number: \_\_\_\_\_

Field: \_\_\_\_\_

Number of Acres attributable to well: \_\_\_\_\_

QTR/QTR/QTR/QTR of acreage: \_\_\_\_\_ - \_\_\_\_\_ - \_\_\_\_\_ - \_\_\_\_\_

Location of Well: County: \_\_\_\_\_

\_\_\_\_\_ feet from  N /  S Line of Section

\_\_\_\_\_ feet from  E /  W Line of Section

Sec. \_\_\_\_\_ Twp. \_\_\_\_\_ S. R. \_\_\_\_\_  E  W

Is Section:  Regular or  Irregular

**If Section is Irregular, locate well from nearest corner boundary.**

Section corner used:  NE  NW  SE  SW

**PLAT**

Show location of the well. Show footage to the nearest lease or unit boundary line. Show the predicted locations of lease roads, tank batteries, pipelines and electrical lines, as required by the Kansas Surface Owner Notice Act (House Bill 2032).

You may attach a separate plat if desired.

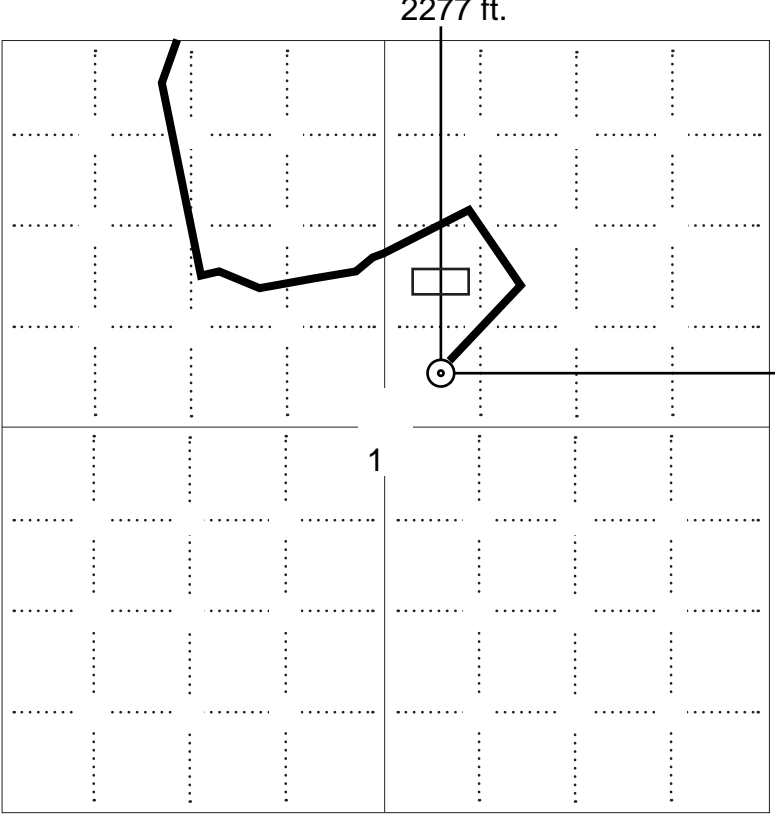

**LEGEND**

- Well Location
- Tank Battery Location
- Pipeline Location
- Electric Line Location
- Lease Road Location

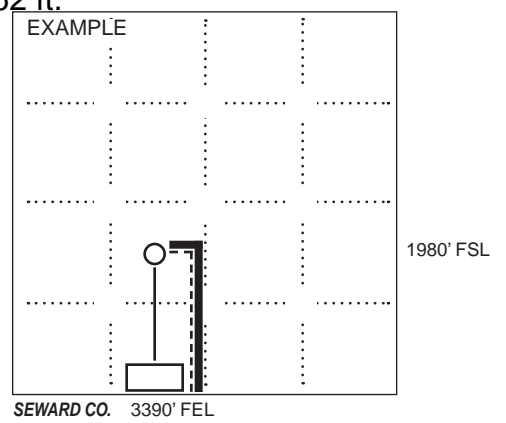

**NOTE: In all cases locate the spot of the proposed drilling locaton.**

**In plotting the proposed location of the well, you must show:**

1. The manner in which you are using the depicted plat by identifying section lines, i.e. 1 section, 1 section with 8 surrounding sections, 4 sections, etc.
2. The distance of the proposed drilling location from the south / north and east / west outside section lines.
3. The distance to the nearest lease or unit boundary line (in footage).
4. If proposed location is located within a prorated or spaced field a certificate of acreage attribution plat must be attached: (C0-7 for oil wells; CG-8 for gas wells).
5. The predicted locations of lease roads, tank batteries, pipelines, and electrical lines.



003122  
CRD NO.

# PRO-STAKE

Construction Site Staking

LLC

12671  
INVOICE NO.



P.O. Box 2324 Garden City, Kansas 67846  
Office/Fax: (620) 276-6159 – Cell: (620) 272-1499  
burt@pro-stakellc.kscoxmail.com

### LEGEND

- irr. well
- water hydrant
- tank battery
- staked loc.
- prod. well / aband. well
- house
- building
- gas line
- water line
- transmission powerline
- 3 phase powerline
- single phase powerline
- fence
- gravel / sand rd.
- gravel trail / lease rd.
- dirt rd.
- dirt trail / lease rd.
- Hwy / blacktop rd.

O'Brien Energy Resources Corp.  
OPERATOR

Clarke County, KS  
COUNTY

1      31s      22w  
Sec.      Twp.      Rng.

Mary etal #1  
LEASE NAME

2277' ENL - 2262' FEL  
LOCATION SPOT

SCALE: 1" = 1000'  
DATE STAKED: July 3<sup>rd</sup>, 2015  
MEASURED BY: Ben R.  
DRAWN BY: Norby S.  
AUTHORIZED BY: Paul W.  
DATE REVISED:

2252.4'  
GR. ELEVATION



**DIRECTIONS:** From the North side of Bucklin, KS at the Hwy 54 & Hwy 34 – Now go 14 miles South on Hwy 34 – Now go 1.6 miles West on lease rd. – Now go 1.1 miles North on Rd. 25 which is 0.3 mile East of the SW corner of section 1-31s-22w – Now go 0.7 mile North on Rd. 25 to ingress stake East into – Now go 0.5 mile East, NE & South to ingress stake SW into – Now go approx. 640' SW through pasture, into staked location.

**Final ingress must be verified with landowner or operator.**

*This drawing does not constitute a monumented survey or a land survey plat.  
This drawing is for construction purposes only.*

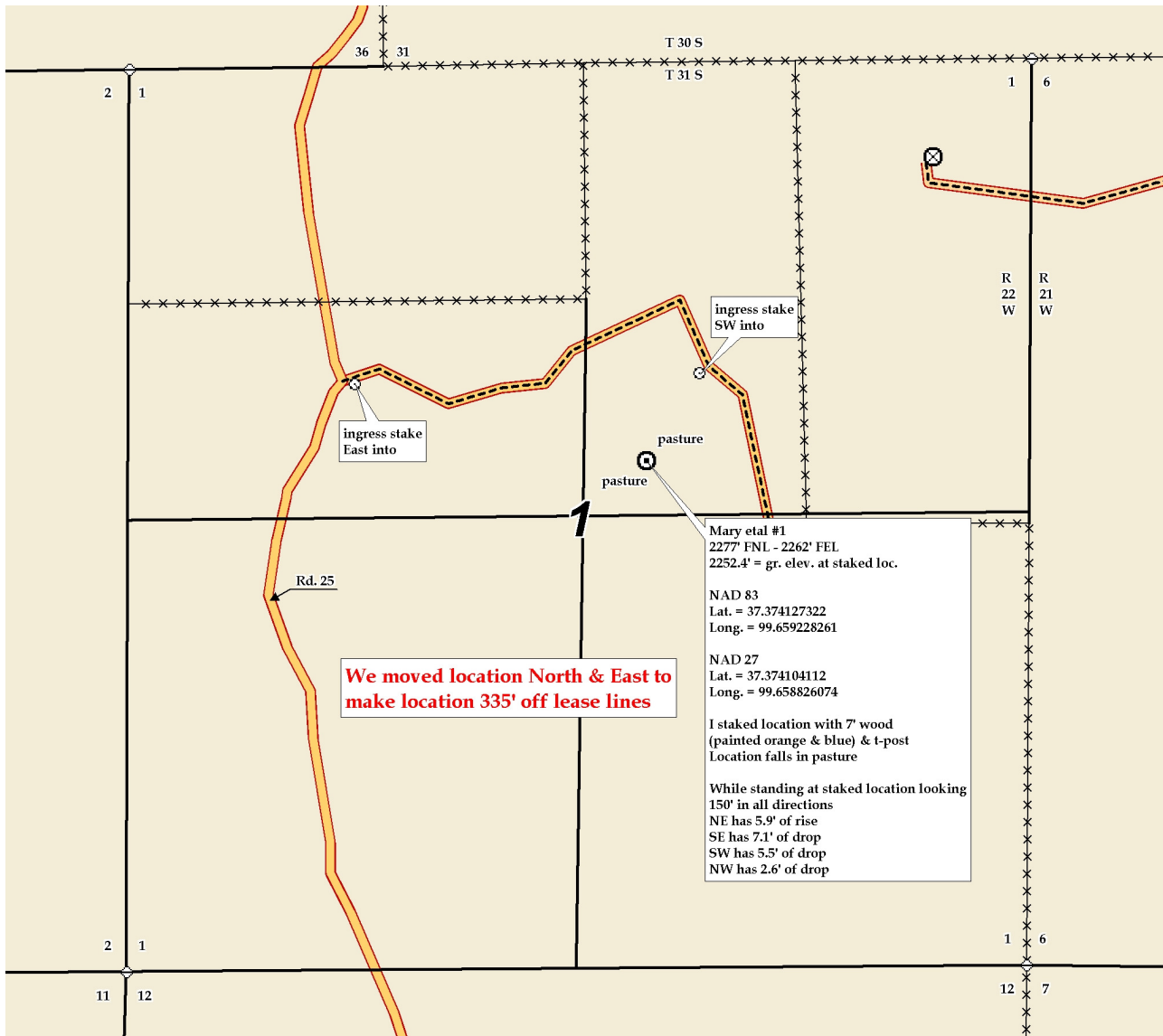



003122  
CRD NO.

# PRO-STAKE

Construction Site Staking

LLC

12671  
INVOICE NO.



P.O. Box 2324 Garden City, Kansas 67846  
Office/Fax: (620) 276-6159 – Cell: (620) 272-1499  
burt@pro-stakellc.kscoxmail.com

### LEGEND

- irr. well
- water hydrant
- tank battery
- staked loc.
- prod. well / aband. well
- house
- building
- gas line
- water line
- transmission powerline
- 3 phase powerline
- single phase powerline
- fence
- gravel / sand rd.
- gravel trail / lease rd.
- dirt rd.
- dirt trail / lease rd.
- Hwy / blacktop rd.

O'Brien Energy Resources Corp.  
OPERATOR

Clarke County, KS  
COUNTY

1      31s      22w  
Sec.      Twp.      Rng.

Mary etal #1  
LEASE NAME

2277' ENL - 2262' FEL  
LOCATION SPOT

SCALE: 1" = 1000'  
DATE STAKED: July 3<sup>rd</sup>, 2015  
MEASURED BY: Ben R.  
DRAWN BY: Norby S.  
AUTHORIZED BY: Paul W.  
DATE REVISED:

2252.4'  
GR. ELEVATION



**DIRECTIONS:** From the North side of Bucklin, KS at the Hwy 54 & Hwy 34 – Now go 14 miles South on Hwy 34 – Now go 1.6 miles West on lease rd. – Now go 1.1 miles North on Rd. 25 which is 0.3 mile East of the SW corner of section 1-31s-22w – Now go 0.7 mile North on Rd. 25 to ingress stake East into – Now go 0.5 mile East, NE & South to ingress stake SW into – Now go approx. 640' SW through pasture, into staked location.

**Final ingress must be verified with landowner or operator.**

*This drawing does not constitute a monumented survey or a land survey plat.  
This drawing is for construction purposes only.*

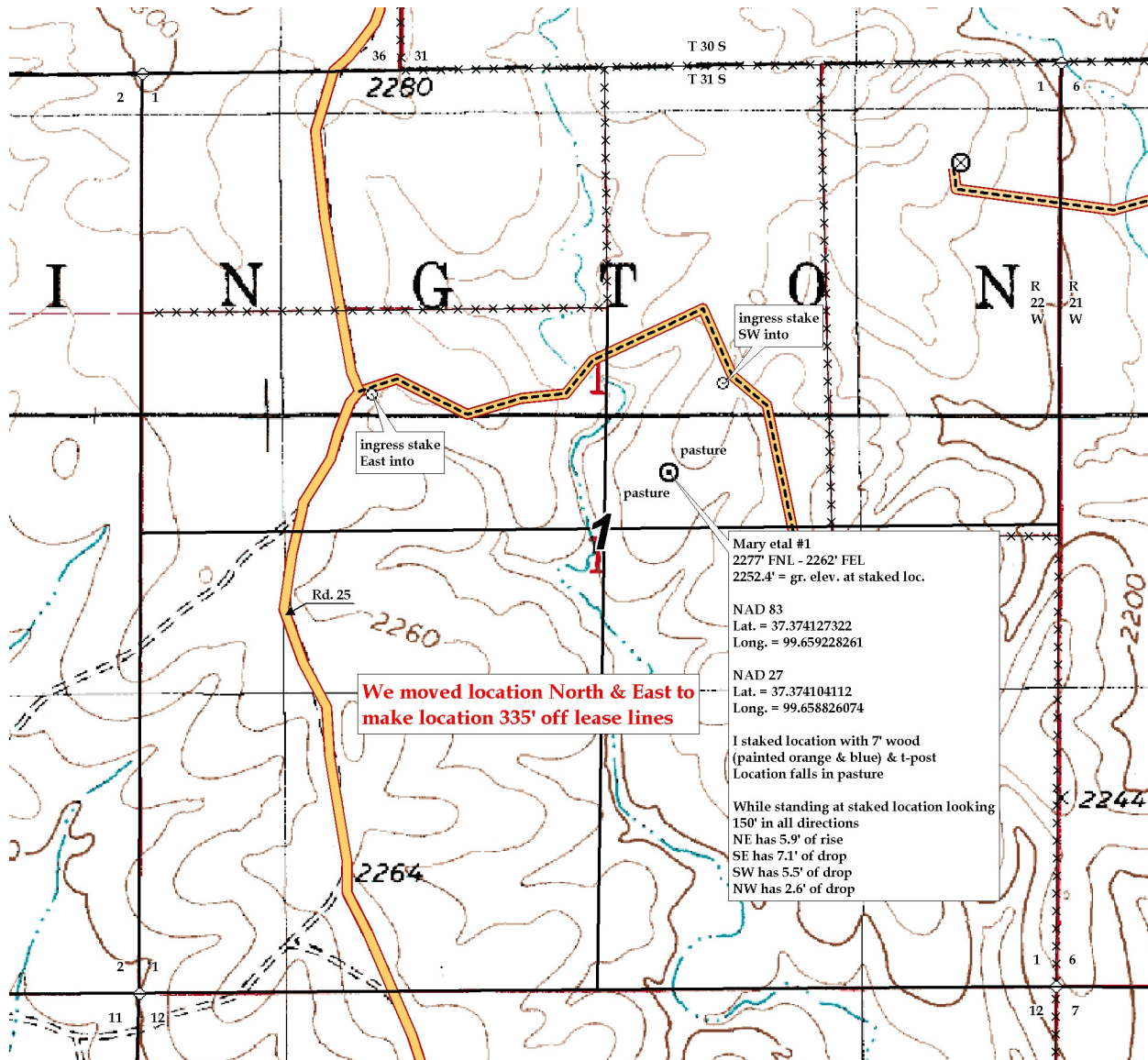



003122  
CRD NO.

# PRO-STAKE

Construction Site Staking

LLC

12671  
INVOICE NO.



P.O. Box 2324 Garden City, Kansas 67846  
Office/Fax: (620) 276-6159 – Cell: (620) 272-1499  
burt@pro-stakellc.kscxmail.com

**LEGEND**

- irr. well
- water hydrant
- tank battery
- staked loc.
- prod. well/aband. well
- house
- building
- gas line
- water line
- transmission powerline
- 3 phase powerline
- single phase powerline
- fence
- gravel/sand rd.
- gravel trail/lease rd.
- dirt rd.
- dirt trail/lease rd.
- Hwy/blacktop rd.

**O'Brien Energy Resources Corp.**  
OPERATOR

**Clarke County, KS**  
COUNTY

**1**      **31s**      **22w**  
Sec.      Twp.      Rng.

**Mary etal #1**  
LEASE NAME

**2277' ENL - 2262' FEL**  
LOCATION SPOT

**SCALE:** 1" = 1000'  
**DATE STAKED:** July 3<sup>rd</sup>, 2015  
**MEASURED BY:** Ben R.  
**DRAWN BY:** Norby S.  
**AUTHORIZED BY:** Paul W.  
**DATE REVISED:**

**2252.4'**  
GR. ELEVATION



**DIRECTIONS:** From the North side of Bucklin, KS at the Hwy 54 & Hwy 34 – Now go 14 miles South on Hwy 34 – Now go 1.6 miles West on lease rd. – Now go 1.1 miles North on Rd. 25 which is 0.3 mile East of the SW corner of section 1-31s-22w – Now go 0.7 mile North on Rd. 25 to ingress stake East into – Now go 0.5 mile East, NE & South to ingress stake SW into – Now go approx. 640' SW through pasture, into staked location.

**Final ingress must be verified with landowner or operator.**

*This drawing does not constitute a monumented survey or a land survey plat.  
This drawing is for construction purposes only.*

