



000638
CRD NO.

PRO-STAKE

Construction Site Staking

LLC

12838
INVOICE NO.



Shakespeare Oil Company, Inc.
OPERATOR

Sherman County, KS
COUNTY

Flanders #1-21
LEASE NAME

21 6s 38w
Sec. Twp. Rng.

P.O. Box 2324 Garden City, Kansas 67846
Office/Fax: (620) 276-6159 - Cell: (620) 272-1499
hurt@pro-stakellc.ksoxmail.com

LEGEND

- ⊙ irr. well
- ⊕ water hydrant
- ⊙ tank battery
- ⊙ staked loc.
- ⊙ prod. well/aband. well
- house
- building
- G— gas line
- W— water line
- E— transmission powerline
- 3— 3 phase powerline
- 1— single phase powerline
- x—x— fence
- ▬ gravel/sand rd.
- ▬ gravel trail/lease rd.
- ▬ dirt rd.
- ▬ dirt trail/lease rd.
- ▬ Hwy/blacktop rd.

Main = 2513' FNL - 1638' FEL = 3383.4' = gr. elev.
Alt. #1 = 2572' FNL - 1638' FEL = 3382.7' = gr. elev.
LOCATION SPOT

SCALE: 1" = 1000'
DATE STAKED: Oct. 27th, 2015
MEASURED BY: Kent C.
DRAWN BY: Norby S.
AUTHORIZED BY: Don W.
DATE REVISED:



DIRECTIONS: From the SW side of Goodland, KS at the intersection of I70 / Hwy 24 & Hwy 27 - Now go 11 miles North on Hwy 27 - Now go 5 miles East on Rd. 74 - Now go 1.2 miles North on Rd. 25 - Now go 2.2 miles NE on Rd. 75.2 to the SW corner of section 21-6s-38w - Now go 1 mile NE on Rd. 75.2 to ingress NW into - Now go approx. 230' NW through weeds - Now go approx. 770' NW through feed stubble - Now go approx. 90' SW through feed stubble, into main staked location.

Final ingress must be verified with landowner or operator.

This drawing does not constitute a monumented survey or a land survey plat. This drawing is for construction purposes only.

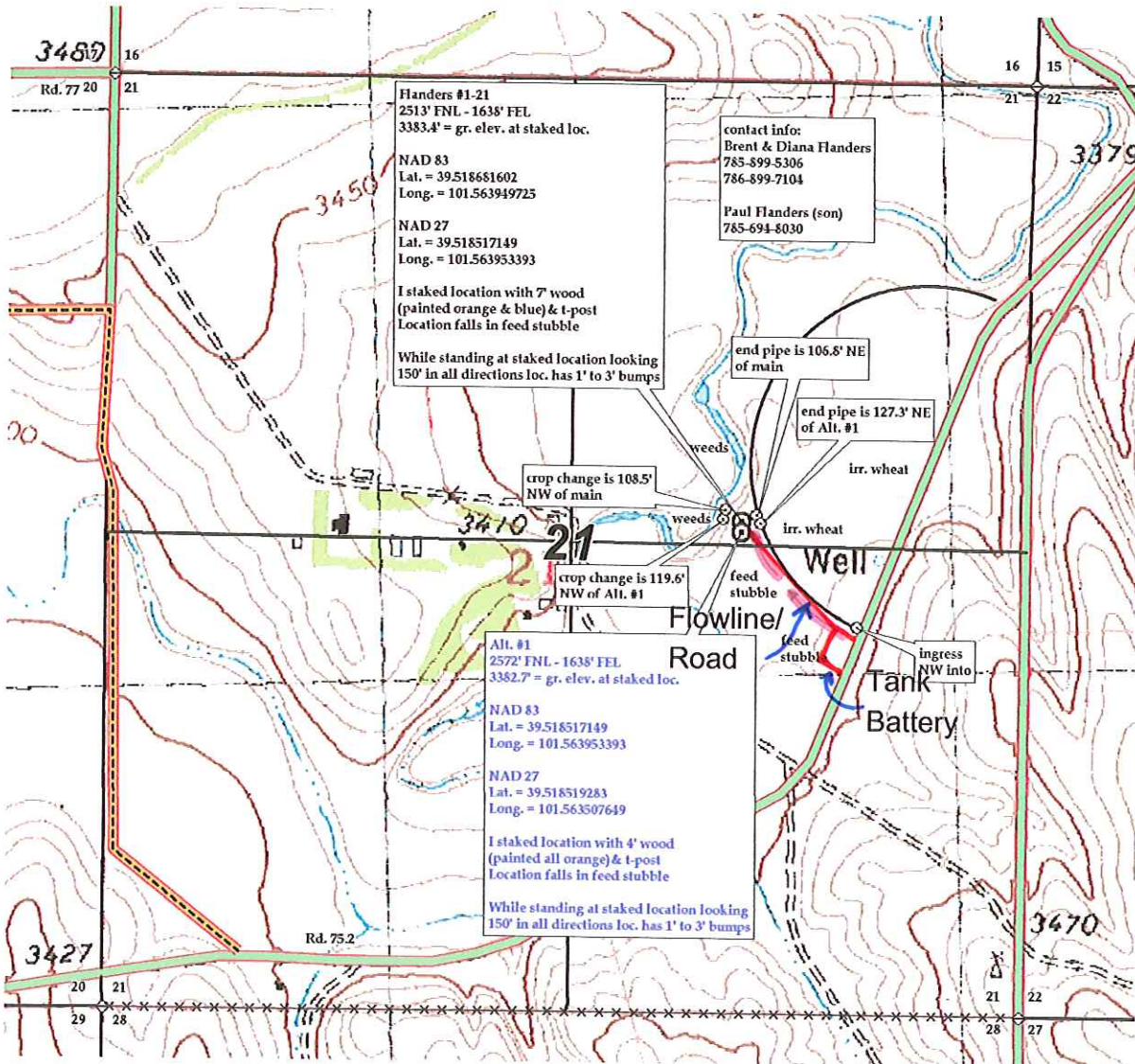

Preliminary non-binding estimate of tanks, roads & flowlines