



This Form must be Typed
Form must be Signed
All blanks must be Filled

WELL PLUGGING APPLICATION

Form KSONA-1, Certification of Compliance with the Kansas Surface Owner Notification Act,
MUST be submitted with this form.

OPERATOR: License #: _____
Name: _____
Address 1: _____
Address 2: _____
City: _____ State: _____ Zip: _____ + _____
Contact Person: _____
Phone: (_____) _____

API No. 15 - _____
If pre 1967, supply original completion date: _____
Spot Description: _____
____ - ____ - ____ Sec. ____ Twp. ____ S. R. ____ East West
____ Feet from North / South Line of Section
____ Feet from East / West Line of Section
Footages Calculated from Nearest Outside Section Corner:
 NE NW SE SW
County: _____
Lease Name: _____ Well #: _____

Check One: Oil Well Gas Well OG D&A Cathodic Water Supply Well Other: _____
 SWD Permit #: _____ ENHR Permit #: _____ Gas Storage Permit #: _____

Conductor Casing Size: _____ Set at: _____ Cemented with: _____ Sacks
Surface Casing Size: _____ Set at: _____ Cemented with: _____ Sacks
Production Casing Size: _____ Set at: _____ Cemented with: _____ Sacks

List (ALL) Perforations and Bridge Plug Sets:

Elevation: _____ (G.L. / K.B.) T.D.: _____ PBTD: _____ Anhydrite Depth: _____
(Stone Corral Formation)

Condition of Well: Good Poor Junk in Hole Casing Leak at: _____
(Interval)

Proposed Method of Plugging (attach a separate page if additional space is needed):

Is Well Log attached to this application? Yes No Is ACO-1 filed? Yes No

If ACO-1 not filed, explain why:

Plugging of this Well will be done in accordance with K.S.A. 55-101 et. seq. and the Rules and Regulations of the State Corporation Commission

Company Representative authorized to supervise plugging operations: _____

Address: _____ City: _____ State: _____ Zip: _____ + _____

Phone: (_____) _____

Plugging Contractor License #: _____ Name: _____

Address 1: _____ Address 2: _____

City: _____ State: _____ Zip: _____ + _____

Phone: (_____) _____

Proposed Date of Plugging (if known): _____

Payment of the Plugging Fee (K.A.R. 82-3-118) will be guaranteed by Operator or Agent

Submitted Electronically



CERTIFICATION OF COMPLIANCE WITH THE KANSAS SURFACE OWNER NOTIFICATION ACT

This form must be submitted with all Forms C-1 (Notice of Intent to Drill); CB-1 (Cathodic Protection Borehole Intent); T-1 (Request for Change of Operator Transfer of Injection or Surface Pit Permit); and CP-1 (Well Plugging Application). Any such form submitted without an accompanying Form KSONA-1 will be returned.

Select the corresponding form being filed: C-1 (Intent) CB-1 (Cathodic Protection Borehole Intent) T-1 (Transfer) CP-1 (Plugging Application)

OPERATOR: License # _____
Name: _____
Address 1: _____
Address 2: _____
City: _____ State: _____ Zip: _____ + _____
Contact Person: _____
Phone: (_____) _____ Fax: (_____) _____
Email Address: _____

Well Location:
____ - ____ - ____ - ____ Sec. ____ Twp. ____ S. R. ____ East West
County: _____
Lease Name: _____ Well #: _____

If filing a Form T-1 for multiple wells on a lease, enter the legal description of the lease below:

Surface Owner Information:

Name: _____
Address 1: _____
Address 2: _____
City: _____ State: _____ Zip: _____ + _____

When filing a Form T-1 involving multiple surface owners, attach an additional sheet listing all of the information to the left for each surface owner. Surface owner information can be found in the records of the register of deeds for the county, and in the real estate property tax records of the county treasurer.

If this form is being submitted with a Form C-1 (Intent) or CB-1 (Cathodic Protection Borehole Intent), you must supply the surface owners and the KCC with a plat showing the predicted locations of lease roads, tank batteries, pipelines, and electrical lines. The locations shown on the plat are preliminary non-binding estimates. The locations may be entered on the Form C-1 plat, Form CB-1 plat, or a separate plat may be submitted.

Select one of the following:

- I certify that, pursuant to the Kansas Surface Owner Notice Act (House Bill 2032), I have provided the following to the surface owner(s) of the land upon which the subject well is or will be located: 1) a copy of the Form C-1, Form CB-1, Form T-1, or Form CP-1 that I am filing in connection with this form; 2) if the form being filed is a Form C-1 or Form CB-1, the plat(s) required by this form; and 3) my operator name, address, phone number, fax, and email address.
- I have not provided this information to the surface owner(s). I acknowledge that, because I have not provided this information, the KCC will be required to send this information to the surface owner(s). To mitigate the additional cost of the KCC performing this task, I acknowledge that I must provide the name and address of the surface owner by filling out the top section of this form and that I am being charged a \$30.00 handling fee, payable to the KCC, which is enclosed with this form.

If choosing the second option, submit payment of the \$30.00 handling fee with this form. If the fee is not received with this form, the KSONA-1 form and the associated Form C-1, Form CB-1, Form T-1, or Form CP-1 will be returned.

I Submitted Electronically

I

Form	CP1 - Well Plugging Application
Operator	SandRidge Exploration and Production LLC
Well Name	Donna Mae 3406 1-23H
Doc ID	1270086

Perforations And Bridge Plug Sets

Perforation Top	Perforation Base	Formation	Bridge Plug Depth
5698	9382	Mississippi	
5241	5441	Mississippi	

P&A procedure for the Donna Mae 3406 1-23H

1. MIRU.
2. Pull tubing and bottom hole assembly.
3. Set 7" cast iron bridge plug at ~ 5190' (Top perf @5241')
4. Perform MIT.
5. Spot xx amount of sacks of cement on top of cast iron bridge plug.
6. Reverse hole clean with freshwater. Circulate with plugging mud. POOH.
7. Pull stretch on 7" casing, determine freepoint and cut casing at collar above freepoint.
8. TIH with workstring and SN and spot the following cement plugs:
 - A. XX sacks at xxx depth
 - B. Xx sacks at xxx depth
 - C. Xx sacks at xxx depth
9. Cut casing 4' below the surface. Weld top plate on top of surface casing with weephole.
10. Clean and restore location.



Field: Eastham
 Country: Harper
 State: KS
 Well: DONNA MAE 3406 1-23H
 SH Location: SEC 23, TWP 34S, RNG 6W
 Elevations: 1314 KB, 1298 OL

Current
 Wellbore Schematic
 15-077-21971
 API No.

Original Completion ()	
Current	<input checked="" type="checkbox"/>
Workover	<input type="checkbox"/>
Proposed	<input type="checkbox"/>

Spud: 10/18/2013

Well Bore Data MID TVD

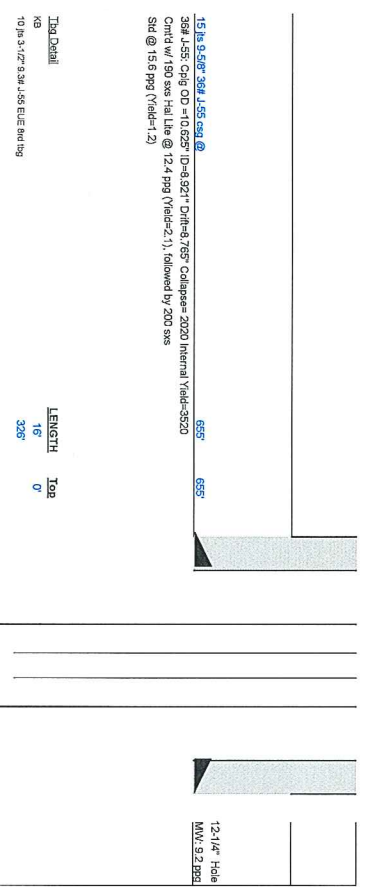

*pull 10 fts tubing
 set 7' CIBP @ ~ 5190'
 cement*

TOC T @ 2810.5312 calculator
 423.4 total ft³
 6.552 conversion
 2805.389 linear ft of cmt coverage behind 7"
 8-3/4" Hole
 MW: 8.9 BBS

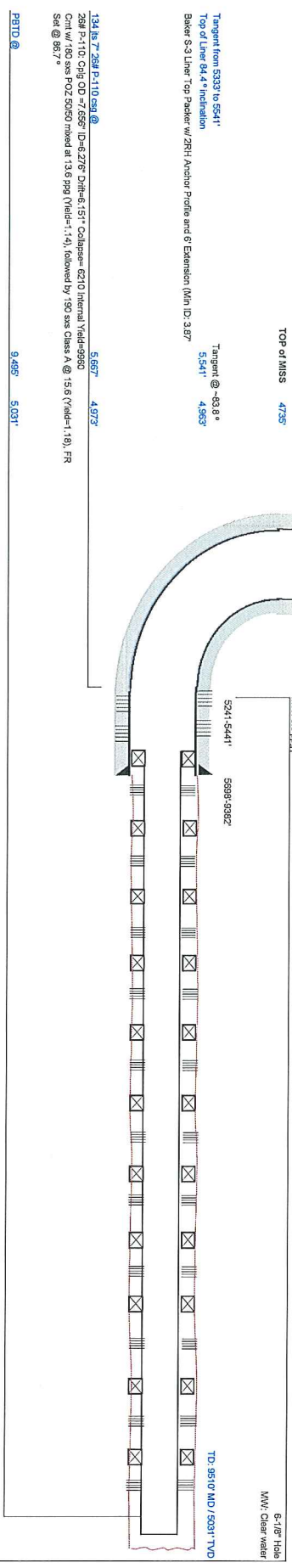

151# 9.508" 36# J56 csg @ 695'
 36# J55: CH9 OD = 10.625" ID = 8.921" Drift = 8.795" Collapse = 2020 Internal Yield = 3520
 Cmt'd w/ 190 sxs Hall Lnk @ 12.4 ppq (Yield = 2.1), followed by 200 sxs
 SID @ 15.6 ppq (Yield = 1.2)
 12-1/2" Hole
 MW: 9.2 BBS
 134# 7.256" P-110 csg @ 5.667' 4.975'
 26# P-110 CH9 OD = 7.656" ID = 6.276" Drift = 1.51" Collapse = 6210 Internal Yield = 980
 Cmt w/ 180 sxs P02 5050 mixed at 13.6 ppq (Yield = 1.4), followed by 190 sxs Class A @ 15.6 (Yield = 1.8), FR
 Set @ 96.7'
 11.6# N-50: CH9 OD = 5.000" ID = 4.000" Drift = 3.875" Collapse = 6350 Internal Yield = 7780
 Liner w/ P-Sleeve, 9 open hole packers and S-3 Liner top.
 9.485' 5.031'
 9.510' 5.031'

November 04, 2015

Wanda Ledbetter
SandRidge Exploration and Production LLC
123 ROBERT S. KERR AVE
OKLAHOMA CITY, OK 73102-6406

Re: Plugging Application
API 15-077-21971-01-00
Donna Mae 3406 1-23H
NE/4 Sec.23-34S-06W
Harper County, Kansas

Dear Wanda Ledbetter:

The Conservation Division has received your Well Plugging Application (CP-1).

Under K.A.R. 82-3-113(b)(2), you must notify DISTRICT 2 of your proposed plugging plan at least 5 days before plugging the well. DISTRICT 2's phone number is (316) 630-4000. Failure to notify DISTRICT 2, or failure to file a Well Plugging Record (CP-4) after the well is plugged will result in a penalty recommendation.

Under K.A.R. 82-3-600, you must file an Application for Surface Pit (CDP-1) if you wish to use a workover pit while plugging the well. Failure to timely file a CDP-1, failure to timely remove fluids, or failure to timely file Closure of Surface Pit (CDP-4) or Waste Transfer (CDP-5) forms will result in a penalty recommendation.

This receipt does NOT constitute authorization to plug this well if you do not otherwise have the legal right to do so.

This receipt is VOID after May 04, 2016. If the well is not plugged by then, you will have to submit a new CP-1 if you wish to plug the well.

The May 04, 2016 deadline does NOT override any compliance deadline given to you by Legal, District, or other Commission Staff. Failure to comply with any given deadline will still result in the Commission assessing penalties, or taking other legal action.

Sincerely,
Production Department Supervisor

cc: DISTRICT 2