

Operator: MUSTANG FUEL CORPORATION
 Lease Name and No. : MUSTANG FUEL CO.
 Footage : 330' FNL - 2310' FWL GR. ELEVATION : 1257' Good Site? YES
 Section: 13 Township: 15S Range: 3W 6th.P.M.
 County : Saline State of Kansas
 Alternate Loc. : N/A

Terrain at Loc. : Wheat field. Fell South of OHE, Fell West of N-S existing P/L.
 Accessibility : From the North.
 Directions : From the town of Salina, KS. Going South on I-35, take Exit 88 to Waterwell Rd. Go East .25 mile, turn South on Old Highway 81. Go 1 mile, to the Northwest Corner of Section 13-15S-3W.

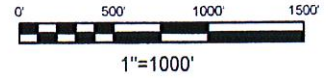

GPS DATUM
 NAD - 83
 KS NORTH ZONE

Surface Hole Loc.:
 Lat: 38.7535788
 Lon: 97.6050357
 X: 1424972
 Y: 153302

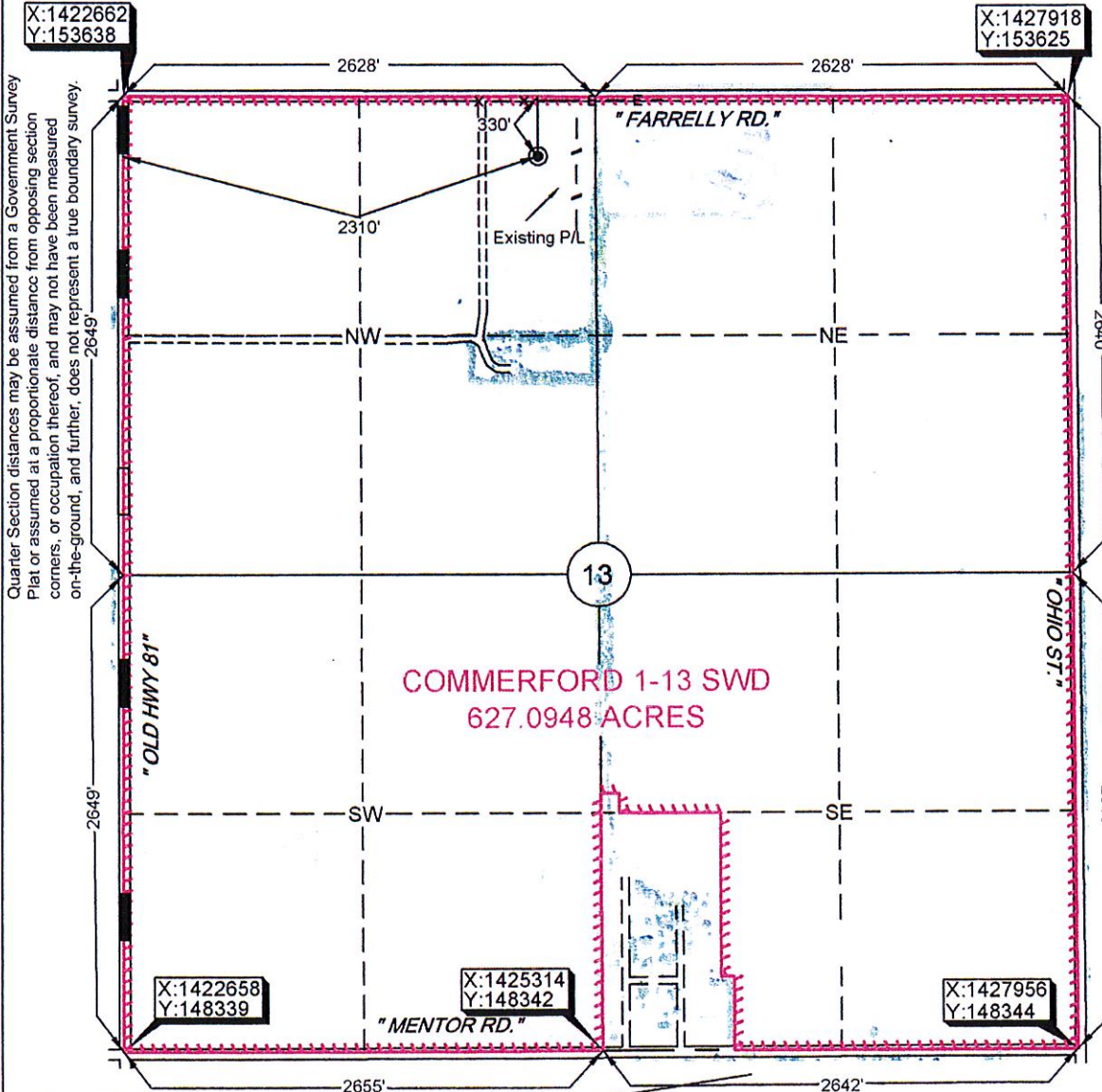

NOTE: X and Y data shown hereon for Section Corners may NOT have been surveyed on-the-ground, and further, does NOT represent a true Boundary Survey.

Please note that this location was staked on the ground under the supervision of a Licensed Professional Land Surveyor, but the accuracy of this survey is not guaranteed. Please contact Arkoma Surveying and Mapping promptly if any inconsistency is determined. GPS data is observed from RTK - GPS.

survey and plat by,
Arkoma Surveying and Mapping, PLLC
 P.O. Box 238 Wilburton, OK 74578
 Ph. 918-465-5711 Fax 918-465-5030

Certificate of Authorization No. LS-275
 Expires December 31, 2014
 Invoice #5568

Date Staked : 06/04/15 By : J.W.
 Date Drawn : 06/05/15 By : T.S.

Certification:

This is to certify that this Well Location Plat represents the results of a survey made on the ground performed under the supervision of the undersigned.

Stan W. Drannon
 STAN W. DRANNON
 KS LS 1582



Operator: MUSTANG FUEL CORPORATION
 Lease Name and No. : MUSTANG FUEL CO.
 Footage : 330' FNL - 2310' FWL GR. ELEVATION : 1257' Good Site? YES
 Section: 13 Township: 15S Range: 3W 6th.P.M.
 County : Saline State of Kansas
 Alternate Loc. : N/A
 Terrain at Loc. : Wheat field. Fell South of OHE, Fell West of N-S existing P/L.
 Accessibility : From the North.
 Directions : From the town of Salina, KS. Going South on I-35, take Exit 88 to Waterwell Rd. Go East .25 mile, turn South on Old Highway 81. Go 1 mile, to the Northwest Corner of Section 13-15S-3W.

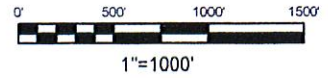

GPS DATUM
 NAD - 83
 KS NORTH ZONE

Surface Hole Loc.:
 Lat: 38.7535788
 Lon: 97.6050357
 X: 1424972
 Y: 153302

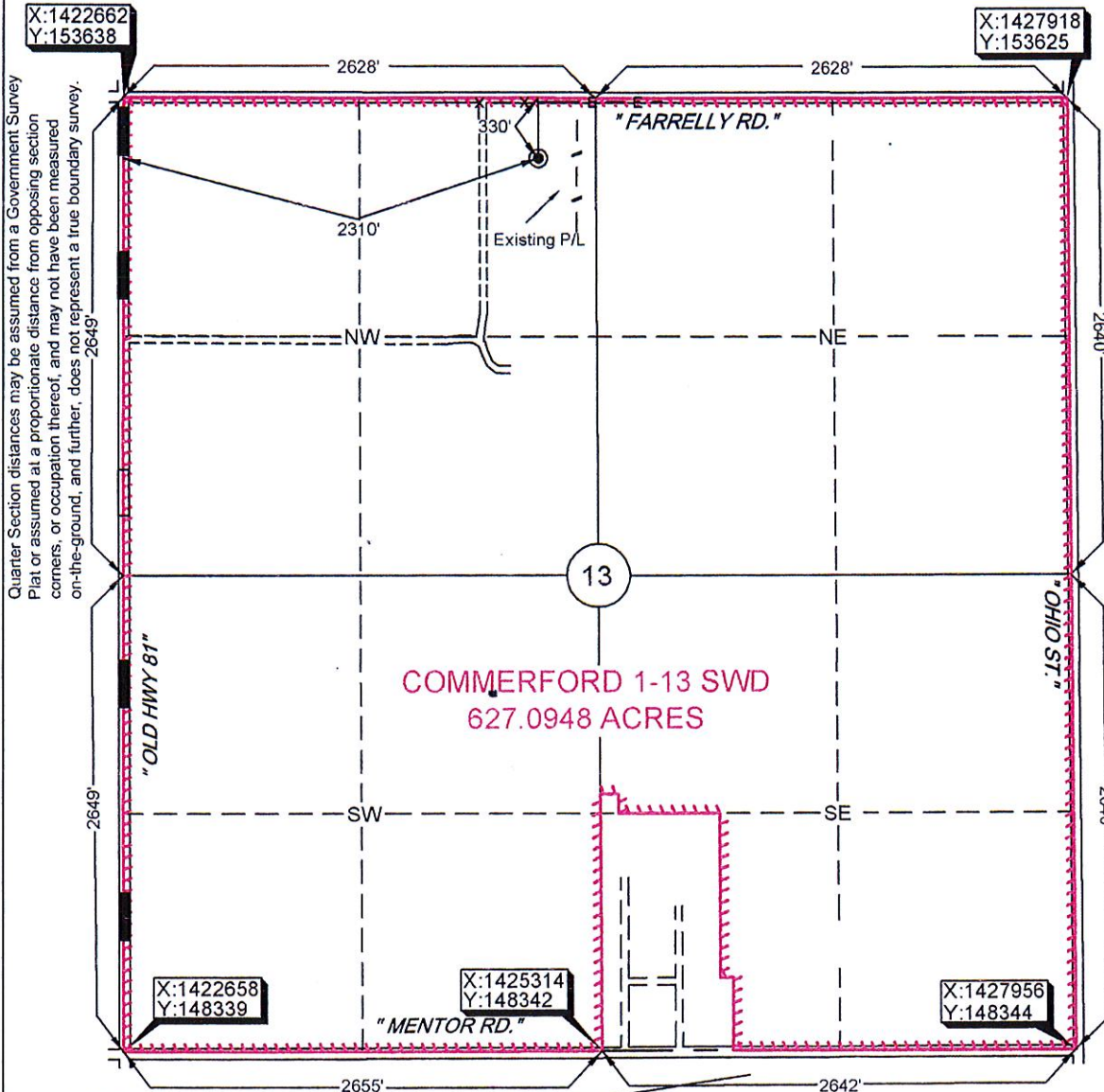

NOTE: X and Y data shown hereon for Section Corners may NOT have been surveyed on-the-ground, and further, does NOT represent a true Boundary Survey.

Please note that this location was staked on the ground under the supervision of a Licensed Professional Land Surveyor, but the accuracy of this survey is not guaranteed. Please contact Arkoma Surveying and Mapping promptly if any inconsistency is determined. GPS data is observed from RTK - GPS.

survey and plat by,
 Arkoma Surveying and Mapping, PLLC
 P.O. Box 238 Wilburton, OK 74578
 Ph. 918-465-5711 Fax 918-465-5030

Certificate of Authorization No. LS-275
 Expires December 31, 2014
 Invoice #5568

Date Staked : 06/04/15 By : J.W.
 Date Drawn : 06/05/15 By : T.S.

Certification:

This is to certify that this Well Location Plat represents the results of a survey made on the ground performed under the supervision of the undersigned.

Stan W. Drannon 6/8/15
 STAN W. DRANNON KS LS 1582

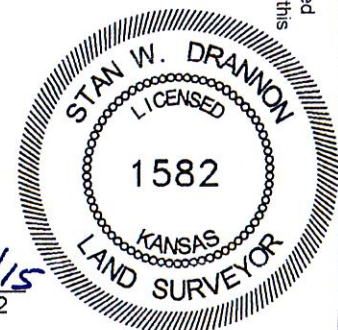



County Highway Vicinity Map

Staked for: MUSTANG FUEL CORPORATION

Lease Name: COMMERFORD 1-13 SWD

Surface Hole Location: 330' FNL - 2310' FWL

Sec. 13 Twp. 15S Rng. 3W 6th.P.M.

County: Saline State of Kansas



Ground Elevation at Surface Hole Location: 1257'

Date Staked: 06/05/15

Scale 1" = 3 Miles

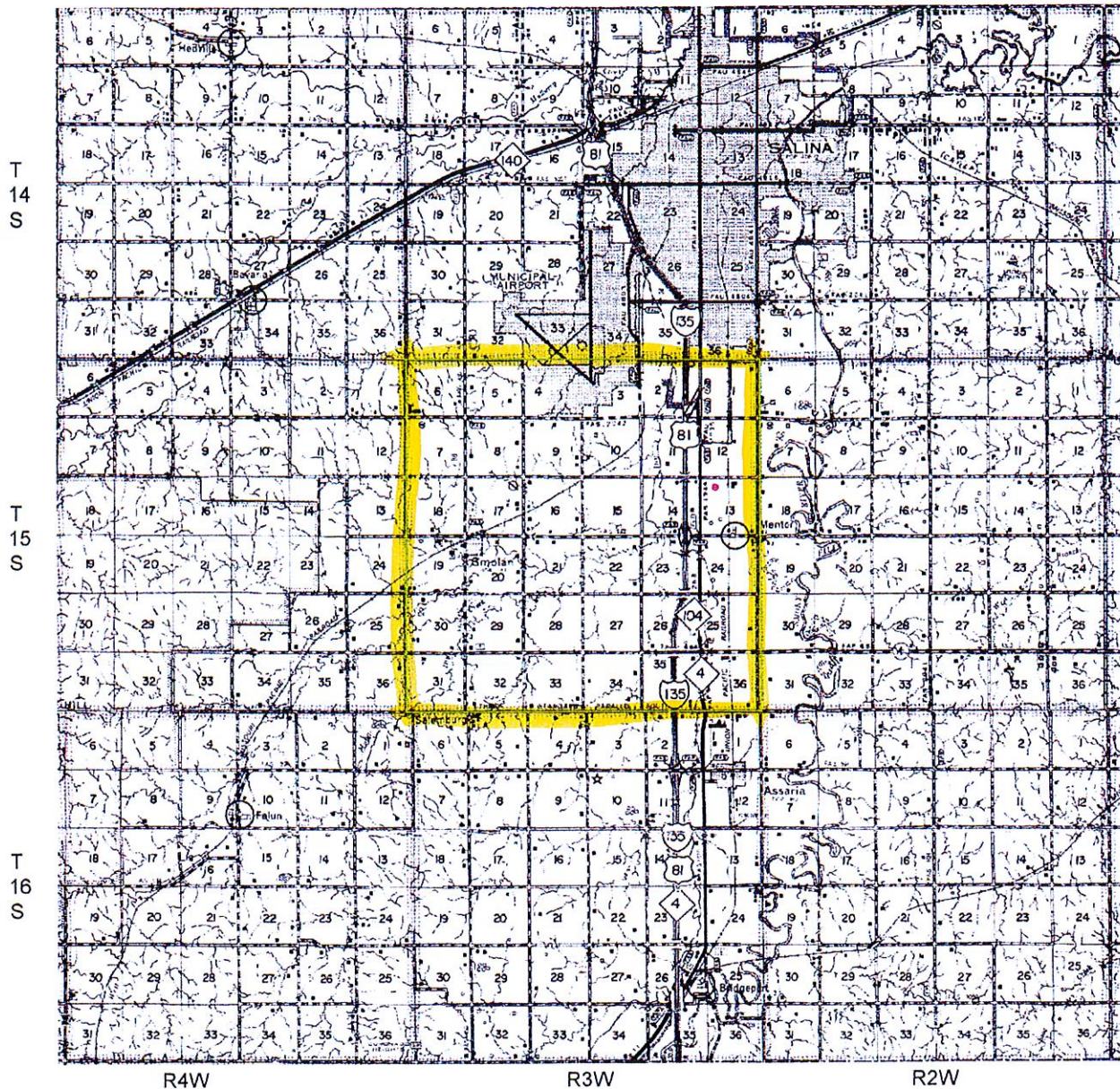

provided by,
 Arkoma Surveying and Mapping, PLLC
 P.O. Box 238 Wilburton, OK 74578
 Ph. 918-465-5711 Fax 918-465-5030
 Certificate of Authorization No. LS-275
 Expires December 31, 2014

Topographic Vicinity Map

Staked for: MUSTANG FUEL CORPORATION.
Lease Name: COMMERFORD 1-13 SWD
Surface Hole Location: 330' FNL - 2310' FWL
Sec. 13 Twp. 15S Rng. 3W 6th.P.M.
County: Saline State of Kansas



Ground Elevation at Surface Hole Location: 1257'

Scale 1"= 2000'
Contour Interval: 10'

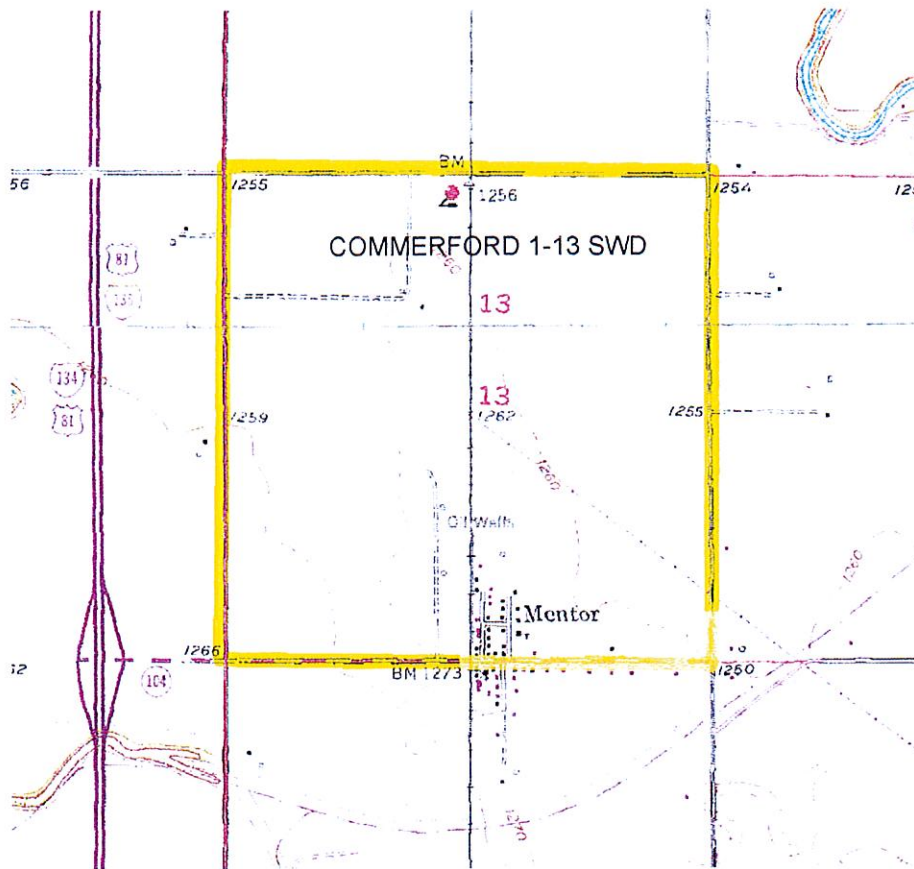

provided by,
Arkoma Surveying and Mapping, PLLC
P.O. Box 238 Wilburton, OK 74578
Ph. 918-465-5711 Fax 918-465-5030

Certificate of Authorization No. LS-275
Expires December 31, 2014

Date Staked : 06/04/15

The purpose of this map is to verify the location and elevation as staked on the ground and to show the surrounding Topographic features. The footage shown hereon is only as SCALED onto a U.S.G.S. Topographic Map.

Please note that this location was staked carefully on the ground under the supervision of a Licensed Professional Land Surveyor, but the accuracy of this survey is not guaranteed.

Please contact Arkoma Surveying and Mapping promptly if any inconsistency is determined.