



071526
CRD NO.

PRO-STAKE

LLC

12859
INVOICE NO.



Construction Site Staking

P.O. Box 2324 Garden City, Kansas 67846
Office/Fax: (620) 276-6159 – Cell: (620) 272-1499
burt@pro-stakellc.kscxmail.com

Palomino Petroleum, Inc.
OPERATOR

Gove County, KS
COUNTY

14 15s 26w
Sec. Twp. Rng.

#1 Clodfelter Families Trust
LEASE NAME

585' FNL - 595' FWL
LOCATION SPOT

SCALE: 1" = 1000'
DATE STAKED: Nov. 10th, 2015
MEASURED BY: Kent C.
DRAWN BY: Norby S.
AUTHORIZED BY: Klee W. & Nick G.
DATE REVISED:

2405.2'
GR. ELEVATION



LEGEND

- gas line
- water hydrant
- tank battery
- staked loc.
- prod. well / aband. well
- house
- building
- water line
- transmission powerline
- 3 phase powerline
- single phase powerline
- fence
- gravel / sand rd.
- gravel trail / lease rd.
- dirt rd.
- dirt trail / lease rd.
- Hwy / blacktop rd.

DIRECTIONS: From the SE side of Utica, KS at the intersection of Hwy 4 & Cemetery Rd. North / Rd. E – Now go 4 miles North on Cemetery Rd. – Now go 0.9 mile West on County Line Rd. – Now go 3.3 miles North on Go 80 – Now go 0.8 mile West on Go D to the SW corner of section 14-15s-26w – Now go 0.9 mile North on Go 78 to ingress stake East into – Now go 595' East through terraced pasture, into staked location.

Final ingress must be verified with landowner or operator.

*This drawing does not constitute a monumented survey or a land survey plat.
This drawing is for construction purposes only.*

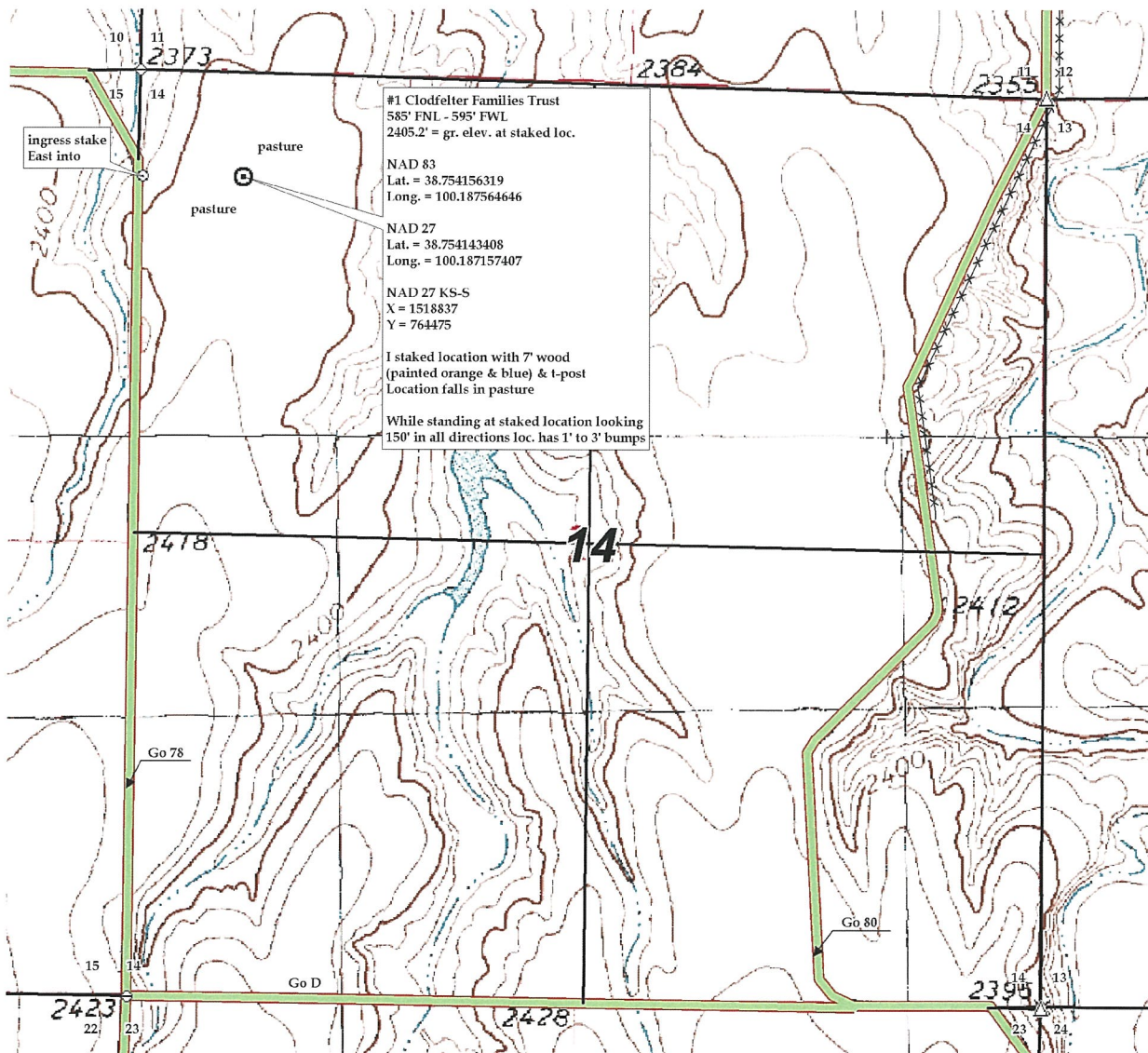



071526
CRD NO.

PRO-STAKE

LLC

12859
INVOICE NO.

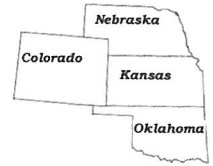

Construction Site Staking

P.O. Box 2324 Garden City, Kansas 67846
Office/Fax: (620) 276-6159 – Cell: (620) 272-1499
burt@pro-stakellc.kscxmail.com

Palomino Petroleum, Inc.
OPERATOR

Gove County, KS
COUNTY

14 15s 26w
Sec. Twp. Rng.

#1 Clodfelter Families Trust
LEASE NAME

585' FNL - 595' FWL
LOCATION SPOT

SCALE: 1" = 1000'
DATE STAKED: Nov. 10th, 2015
MEASURED BY: Kent C.
DRAWN BY: Norby S.
AUTHORIZED BY: Klee W. & Nick G.
DATE REVISED:

2405.2'
GR. ELEVATION



LEGEND

- gas line
- water line
- transmission powerline
- 3 phase powerline
- single phase powerline
- fence
- irr. well
- water hydrant
- tank battery
- staked loc.
- prod. well / aband. well
- house
- building
- gravel / sand rd.
- gravel trail / lease rd.
- dirt rd.
- dirt trail / lease rd.
- Hwy / blacktop rd.

DIRECTIONS: From the SE side of Utica, KS at the intersection of Hwy 4 & Cemetery Rd. North / Rd. E – Now go 4 miles North on Cemetery Rd. – Now go 0.9 mile West on County Line Rd. – Now go 3.3 miles North on Go 80 – Now go 0.8 mile West on Go D to the SW corner of section 14-15s-26w – Now go 0.9 mile North on Go 78 to ingress stake East into – Now go 595' East through terraced pasture, into staked location.

Final ingress must be verified with landowner or operator.

*This drawing does not constitute a monumented survey or a land survey plat.
This drawing is for construction purposes only.*

