

Proposed Plan of Construction
 Hylbom A-10
 Sec 30 T23S-R34W
 Finney County, KS

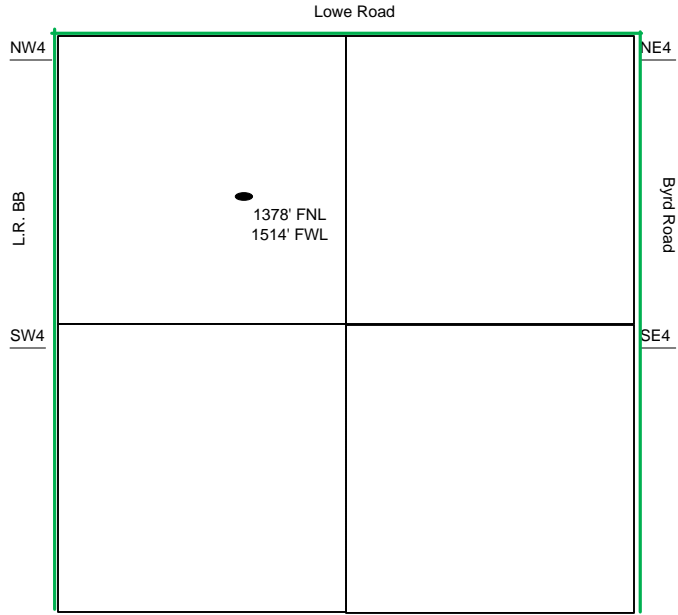

Sec 30 – T23S – R34W

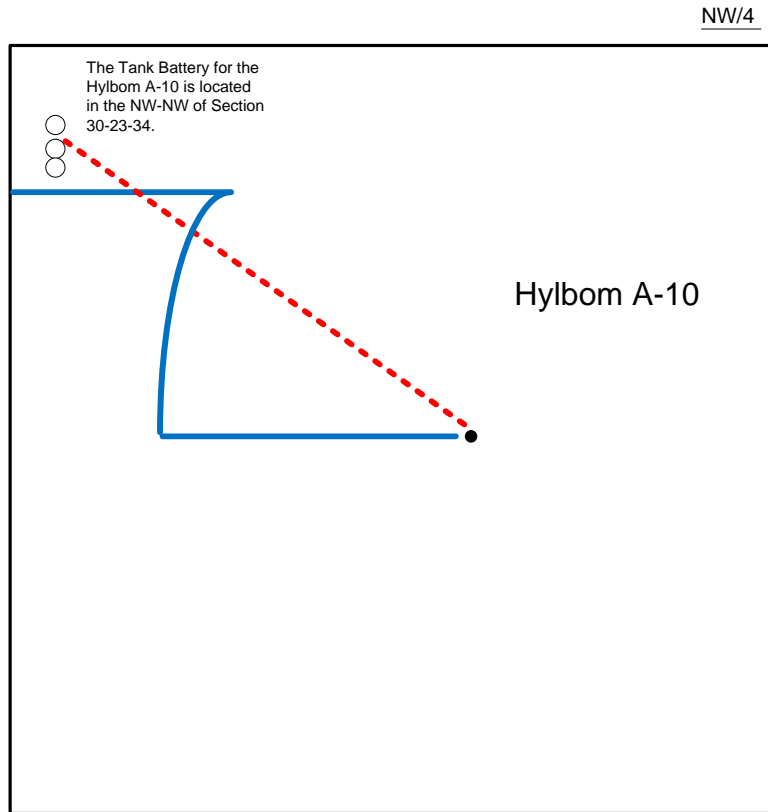

Proposed Details of
 NW/4 Sec 30 – T23S – R34W

- Well Location
- Proposed Lease Roads
- - - Proposed Pipeline
- Proposed Tank Battery
- Proposed Power Lines
- - - Existing Pipeline

Proposed Site Diagram
 Hylbom A-10
 October 9, 2015

Note-Drawing **Not** to Scale