



Drilling Report  
Fanshier 20-1  
365' FNL 1615' FEL  
N/2 of the NE/4 Section 20 21s-13w  
Stafford County, Kansas

Contractor: Southwind Drilling Rig #1

Ground Elevation: 1899'

Kelly Bushing Elevation 1909'

9-8-15 to 9-10-15

File permit with KCC, meet with surface tenant for roads and pits, stake location, perform required pit inspection, build location, run waterline from American Warrior Inc. water well on the Fischer Lease, fill pits, start moving in Southwind Drilling Rig #1.

9-11-15

Finish moving in Southwind Drilling, spud surface, drilling surface.

9-12-15

Run and set 686' new 8 5/8" 23# surface casing, cement report to be attached, WOC, start drilling under surface @ 6:45 p.m.

Note: 7 7/8 bit is new Varel HE-21 IADC 517

9-13-15

8:45 a.m. depth is 1675' and drilling penetration rate to current is 76ft/hr, 8:30 p.m depth is 2312' penetration rate currently 60 ft/hr. Expect mud up @ 2600ft during morning tower.

9-14-15

8:47 p.m. depth is 3222' and drilling ahead.

9-15-14

9:00 a.m., circulating samples @3485' Lansing "H", 10:50 a.m, short trip for DST #1

DST #1 3466-3485 LANSING "H" 30-30-30-30

SHOW/ROCK DESCRIPTION: 3485' 30" CFS, LIMESTONE, BROWN TAN, GOOD VUG POROSITY, SOME OOC POR, GOOD SHOW BLK FREE OIL IN SECONDARY POROSITY, CONTINUOUS AND RAPID STREAMING HALO CUT, GOOD ODOR

8:17 p.m., TIH W/Bit after DST #1,

<b>Formation:</b> Lans. H <b>Deviated:</b> No <b>Whipstock:</b> ft (KB) <b>Time Tool Opened:</b> 15:59:58 <b>Time Test Ended:</b> 20:08:58		<b>Test Type:</b> Conventional Bottom Hole (Initial) <b>Tester:</b> Gary Pevoteaux <b>Unit No:</b> 80																																									
<b>Interval:</b> 3466.00 ft (KB) To 3485.00 ft (KB) (TVD) <b>Total Depth:</b> 3485.00 ft (KB) (TVD) <b>Hole Diameter:</b> 7.88 inches <b>Hole Condition:</b>		<b>Reference Elevations:</b> 1909.00 ft (KB) 1899.00 ft (CF) <b>KB to GR/CF:</b> 10.00 ft																																									
<b>Serial #: 9124</b> <b>Outside</b> <b>Press@RunDepth:</b> 129.08 psig @ 3467.00 ft (KB) <b>Start Date:</b> 2015.09.15 <b>End Date:</b> 2015.09.15 <b>Start Time:</b> 14:06:18 <b>End Time:</b> 20:08:57		<b>Capacity:</b> 8000.00 psig <b>Last Calib.:</b> 2015.09.15 <b>Time On Btm:</b> 2015.09.15 @ 15:58:43 <b>Time Off Btm:</b> 2015.09.15 @ 18:05:43																																									
<b>TEST COMMENT:</b> F: Strong blow . B.O.B. in 2 mins. Comment: Approx 8 ft. hard fill on btm. Slid tool 6 ft. to btm. IS: Weak blow . 1/4 - 3/4". FF: Strong blow . B.O.B. in 1 min. FS: GTS 30 secs in to FSP. Fair blow . 2 - 5".																																											
		<table border="1"> <thead> <tr> <th colspan="4">PRESSURE SUMMARY</th> </tr> <tr> <th>Time (Min.)</th> <th>Pressure (psig)</th> <th>Temp (deg F)</th> <th>Annotation</th> </tr> </thead> <tbody> <tr> <td>0</td> <td>1711.22</td> <td>99.52</td> <td>Initial Hydro-static</td> </tr> <tr> <td>2</td> <td>102.00</td> <td>99.68</td> <td>Open To Flow (1)</td> </tr> <tr> <td>32</td> <td>136.28</td> <td>104.57</td> <td>Shut-in(1)</td> </tr> <tr> <td>61</td> <td>774.76</td> <td>103.42</td> <td>End Shut-In(1)</td> </tr> <tr> <td>64</td> <td>170.00</td> <td>103.64</td> <td>Open To Flow (2)</td> </tr> <tr> <td>90</td> <td>129.08</td> <td>105.25</td> <td>Shut-in(2)</td> </tr> <tr> <td>126</td> <td>765.38</td> <td>104.51</td> <td>End Shut-In(2)</td> </tr> <tr> <td>127</td> <td>1695.80</td> <td>105.06</td> <td>Final Hydro-static</td> </tr> </tbody> </table>		PRESSURE SUMMARY				Time (Min.)	Pressure (psig)	Temp (deg F)	Annotation	0	1711.22	99.52	Initial Hydro-static	2	102.00	99.68	Open To Flow (1)	32	136.28	104.57	Shut-in(1)	61	774.76	103.42	End Shut-In(1)	64	170.00	103.64	Open To Flow (2)	90	129.08	105.25	Shut-in(2)	126	765.38	104.51	End Shut-In(2)	127	1695.80	105.06	Final Hydro-static
PRESSURE SUMMARY																																											
Time (Min.)	Pressure (psig)	Temp (deg F)	Annotation																																								
0	1711.22	99.52	Initial Hydro-static																																								
2	102.00	99.68	Open To Flow (1)																																								
32	136.28	104.57	Shut-in(1)																																								
61	774.76	103.42	End Shut-In(1)																																								
64	170.00	103.64	Open To Flow (2)																																								
90	129.08	105.25	Shut-in(2)																																								
126	765.38	104.51	End Shut-In(2)																																								
127	1695.80	105.06	Final Hydro-static																																								
<table border="1"> <thead> <tr> <th colspan="3">Recovery</th> </tr> <tr> <th>Length (ft)</th> <th>Description</th> <th>Volume (bbt)</th> </tr> </thead> <tbody> <tr> <td>96.00</td> <td>CGO 14%g 86%o</td> <td>1.35</td> </tr> <tr> <td>91.00</td> <td>GMCO 19%g 13%m 68%o</td> <td>1.28</td> </tr> </tbody> </table>		Recovery			Length (ft)	Description	Volume (bbt)	96.00	CGO 14%g 86%o	1.35	91.00	GMCO 19%g 13%m 68%o	1.28	<table border="1"> <thead> <tr> <th colspan="4">Gas Rates</th> </tr> <tr> <th></th> <th>Choke (Inches)</th> <th>Pressure (psig)</th> <th>Gas Rate (Mcf/d)</th> </tr> </thead> <tbody> <tr> <td></td> <td></td> <td></td> <td></td> </tr> </tbody> </table>		Gas Rates					Choke (Inches)	Pressure (psig)	Gas Rate (Mcf/d)																				
Recovery																																											
Length (ft)	Description	Volume (bbt)																																									
96.00	CGO 14%g 86%o	1.35																																									
91.00	GMCO 19%g 13%m 68%o	1.28																																									
Gas Rates																																											
	Choke (Inches)	Pressure (psig)	Gas Rate (Mcf/d)																																								

38.2 API Gravity

9-16-15

6:18 a.m., starting out of the hole for DST #2 3485-3546 Kansas City I, J, and K

SHOW/Rock Description:

“I” Zone- LS, WHT, FRI, FAIR SHOW FREE OIL IN INT GRAN POR, MILKY STRAW CUT, OIL IS DK BRN, F-VF XLN, GOOD ODOR

“J” ZONE- LS, WHT, VFN-FN XLN, OCCASIONAL MED XLN POR, RARE SHOW FREE OIL, STREAMING MILKY CUT, SLT ODOR

“K” ZONE- LS, WHT, LT BRN, FN-XLN POR, RARE VUG POR, POOR SHOW FREE OIL IN POROSITY, FAINT ODOR

TIMES 30-30-30-30 API GRAVITY 28.7

<b>Formation:</b> Lans. I J K <b>Deviated:</b> No Whipstock: ft (KB) <b>Time Tool Opened:</b> 09:22:53 <b>Time Test Ended:</b> 13:26:08		<b>Test Type:</b> Conventional Bottom Hole (Reset) <b>Tester:</b> Gary Pevoteaux <b>Unit No:</b> 80																																									
<b>Interval:</b> 3485.00 ft (KB) To 3546.00 ft (KB) (TVD) <b>Total Depth:</b> 3546.00 ft (KB) (TVD) <b>Hole Diameter:</b> 7.88 inches -hole Condition: Poor		<b>Reference Elevations:</b> 1909.00 ft (KB) 1899.00 ft (CF) <b>KB to GR/CF:</b> 10.00 ft																																									
<b>Serial #:</b> 9124 Outside <b>Press@RunDepth:</b> 95.34 psig @ 3486.00 ft (KB) <b>Start Date:</b> 2015.09.16 <b>Start Time:</b> 07:57:58		<b>Capacity:</b> 8000.00 psig <b>Last Calib.:</b> 2015.09.16 <b>Time On Btm:</b> 2015.09.16 @ 09:21:38 <b>Time Off Btm:</b> 2015.09.16 @ 11:25:23																																									
<b>TEST COMMENT:</b> F:Strong blow . B.O.B. in 3 1/2 mins. IS:No blow . FF:Strong blow . B.O.B. in 45 secs. FS:Weak blow . 1/2 - 1 1/2".																																											
		<table border="1"> <thead> <tr> <th colspan="4">PRESSURE SUMMARY</th> </tr> <tr> <th>Time (Min.)</th> <th>Pressure (psig)</th> <th>Temp (deg F)</th> <th>Annotation</th> </tr> </thead> <tbody> <tr> <td>0</td> <td>1718.20</td> <td>100.86</td> <td>Initial Hydro-static</td> </tr> <tr> <td>2</td> <td>37.10</td> <td>100.38</td> <td>Open To Flow (1)</td> </tr> <tr> <td>32</td> <td>68.42</td> <td>103.46</td> <td>Shut-in(1)</td> </tr> <tr> <td>61</td> <td>431.52</td> <td>103.94</td> <td>End Shut-in(1)</td> </tr> <tr> <td>62</td> <td>73.64</td> <td>103.82</td> <td>Open To Flow (2)</td> </tr> <tr> <td>91</td> <td>95.34</td> <td>104.09</td> <td>Shut-in(2)</td> </tr> <tr> <td>122</td> <td>439.80</td> <td>104.93</td> <td>End Shut-in(2)</td> </tr> <tr> <td>124</td> <td>1636.41</td> <td>105.54</td> <td>Final Hydro-static</td> </tr> </tbody> </table>		PRESSURE SUMMARY				Time (Min.)	Pressure (psig)	Temp (deg F)	Annotation	0	1718.20	100.86	Initial Hydro-static	2	37.10	100.38	Open To Flow (1)	32	68.42	103.46	Shut-in(1)	61	431.52	103.94	End Shut-in(1)	62	73.64	103.82	Open To Flow (2)	91	95.34	104.09	Shut-in(2)	122	439.80	104.93	End Shut-in(2)	124	1636.41	105.54	Final Hydro-static
PRESSURE SUMMARY																																											
Time (Min.)	Pressure (psig)	Temp (deg F)	Annotation																																								
0	1718.20	100.86	Initial Hydro-static																																								
2	37.10	100.38	Open To Flow (1)																																								
32	68.42	103.46	Shut-in(1)																																								
61	431.52	103.94	End Shut-in(1)																																								
62	73.64	103.82	Open To Flow (2)																																								
91	95.34	104.09	Shut-in(2)																																								
122	439.80	104.93	End Shut-in(2)																																								
124	1636.41	105.54	Final Hydro-static																																								
<table border="1"> <thead> <tr> <th colspan="3">Recovery</th> </tr> <tr> <th>Length (ft)</th> <th>Description</th> <th>Volume (bbl)</th> </tr> </thead> <tbody> <tr> <td>0.00</td> <td>410 ft. of GIP</td> <td>0.00</td> </tr> <tr> <td>110.00</td> <td>GOCM 34\$g 28%o 38%m</td> <td>1.54</td> </tr> <tr> <td>90.00</td> <td>CGO 22%g 78%o</td> <td>1.26</td> </tr> </tbody> </table>		Recovery			Length (ft)	Description	Volume (bbl)	0.00	410 ft. of GIP	0.00	110.00	GOCM 34\$g 28%o 38%m	1.54	90.00	CGO 22%g 78%o	1.26	<table border="1"> <thead> <tr> <th colspan="4">Gas Rates</th> </tr> <tr> <th></th> <th>Choke (Inches)</th> <th>Pressure (psig)</th> <th>Gas Rate (Mcf/d)</th> </tr> </thead> <tbody> <tr> <td></td> <td></td> <td></td> <td></td> </tr> </tbody> </table>		Gas Rates					Choke (Inches)	Pressure (psig)	Gas Rate (Mcf/d)																	
Recovery																																											
Length (ft)	Description	Volume (bbl)																																									
0.00	410 ft. of GIP	0.00																																									
110.00	GOCM 34\$g 28%o 38%m	1.54																																									
90.00	CGO 22%g 78%o	1.26																																									
Gas Rates																																											
	Choke (Inches)	Pressure (psig)	Gas Rate (Mcf/d)																																								

8:55 P.M , DEPTH IS 3657' AND DRILLING

9-17-15

8:00 a.m. RTD 3775' and logging, Pioneer Wireline running DUCP/DIL/MICRO stack. Will run production casing for Arbuckle completion.

Arbuckle:

Show/Rock Description:

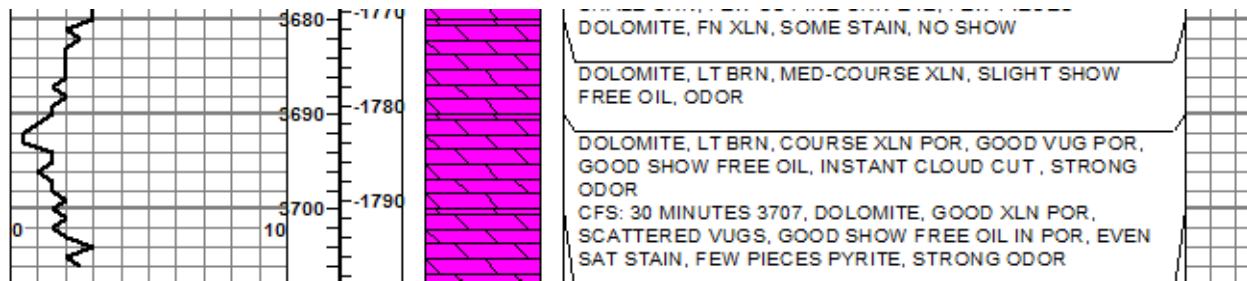

Logs show 30% SW @ 3692'

2<sup>nd</sup> Break @ 3700' 49% SW with shale cap above and tight rocks below calculating interval.

Structural Position Chart								
Fanshier 20-1 N/2 NE/4 Section 20 21s-13w, Stafford County, KS KB=1909'								
Final	ELOG							
Formation	American Warrior	Bird-Krampe 1-20	Pet. Inc. Koopman #1	Fanshier 20-1	Position R1	Position R2		
Heebner	3224	-1315	3216	-1312	3221	-1312	3+	Even
Toronto	3244	-1335	3236	-1332	3239	-1330	5+	2+
Douglas	3257	-1348	3250	-1346	3254	-1345	3+	1+
Brown Lime	3346	-1437	3339	-1435	3342	-1433	4+	2+
Lansing "A"	3360	-1451	3350	-1446	3352	-1443	8+	3+
Lansing "H"	3482	-1573	3474	-1570	3476	-1567	6+	3+
BKC	3581	-1672	3576	-1672	3579	-1670	2+	2+
Viola	3602	-1693	3595	-1691	3599	-1690	3+	1+
Simpson	3641	-1732	3622	-1718	3629	-1720	12+	-2
Arbuckle #1	3691	-1782	3673	-1769	3682	-1773	9+	-4
Arbuckle #2	3709	-1800	Not Penetrated		3700	-1791	9+	Not Pen

