



7303 N. Highway 81
Duncan, OK 73533

Invoice

Date:	Invoice #:
10/27/2015	0000024110

Phone # (580) 255-3111

Bill To
Tapstone Harper Office PO Box 1608 Oklahoma City, OK 79101

Description of Work
HARPER,COUNTY KS AFE DC15027 API 15-077-22158-01-00
Job Type: Surface (New Well Only)

Field Receipt	Terms	Service Date	Due Date	AFE No	Lease/Well Name
SOK5414	Net 30	10/22/2015	11/26/2015	AFE DC15027	LEANN 21-34-9 2H

Item	Description	U/M	Qty	Price Each	Amount	Disc %	Disc Amt	Net Amount
ML001	Pickup Mileage	UNTMIL	100	4.26	426.00	78.00%	-332.28	93.72
ML002	Pump Truck/Heavy Vehicle Mileage	UNTMIL	100	7.32	732.00	78.00%	-570.96	161.04
ML003	Bulk Cement Delivery/Return	MILE	1,130	2.95	3,333.50	78.00%	-2,600.13	733.37
MX001	Bulk Material Mixing Service Charge	SCF	496	3.27	1,621.92	78.00%	-1,265.10	356.82
CC001	Pump Charge 0-1000'	4-HRS	1	2,038.61	2,038.61	78.00%	-1,590.12	448.49
ML014	Fuel Surcharge *	JOB	1	653.40	653.40	100.00%	-653.40	0.00
AE014	Environmental Fee*	JOB	1	228.69	228.69	100.00%	-228.69	0.00
PC003	Employee/Supervisor Retention/perdiem	PR/MAN	4	1,306.80	5,227.20	78.00%	-4,077.22	1,149.98
JM001	Data Acquisition System	JOB	1	1,437.48	1,437.48	78.00%	-1,121.23	316.25
AE003	Circulation Equipment(40' of equipment)	JOB	1	1,633.50	1,633.50	78.00%	-1,274.13	359.37
AE002	Cement Head with manifold	JOB	1	1,176.12	1,176.12	78.00%	-917.37	258.75
CL017	9 5/8" Top Rubber Plug	EACH	1	338.80	338.80	35.00%	-118.58	220.22
CP001	C (Premium Plus Cement) (94 lbs/ft3)	94SACK	470	30.80	14,476.02	78.00%	-11,291.30	3,184.72
CP010	Cello Flake	LBS	118	4.20	495.60	78.00%	-386.57	109.03
CP018	Calcium Chloride	LBS	884	1.22	1,078.48	78.00%	-841.21	237.27
CP031	Sugar	LBS	50	3.39	169.50	0.00%	0.00	169.50

Subtotal Amount	35,066.82
Sales Tax	254.85
Discount Amount	-27,268.29
Payment/Credit Amount	0.00
Total Net Amount	8,053.38

Contact: Ellen Yoder

10-13

TAPSTONE ENERGY

AFE # DC 15027

WELL LeAnn 21-34-9-21

RIG Vomag 7

ACT CODE 830-36

APPROVED AMT 779852

CO. REP Preston Heiskell

O-TEX PUMPING LLC

Service Location Fairview, Oklahoma
Service Address 601 Industrial Blvd 73737

Service Date: 10/22/2015
Customer Address: Tapstone Energy

City
St
Customer Rep 0
Phone 0

FIELD RECEIPT

Phone number 580-227-2727

Project Number: SOK 5414

Well Name: Leann 21-34-9
Well Number: 2H
County: Harper
State: Kansas
API # 15-077-22158-01-00
AFE # 0
PERMIT # 0

Job Type Surface
Serv. Sup. Mike Hall
Page 1 of 1

JOB TYPE
CASING SIZE

REF #	DESCRIPTION	DATE	U OF MEAS.	UNIT PRICE	QUAN	GROSS	%DISC	Pump # disc	NET
ML001	Pickup Mileage		per mile/per unit	4.26	100.0	\$426.00	78%	\$332.28	\$93.72
ML002	Pump Truck/Heavy Vehicle Mileage		per mile/per unit	7.32	100.0	\$732.00	78%	\$570.96	\$161.04
ML003	Bulk Cement Delivery/Return		per Ton-Mile	2.95	1,130.0	\$3,333.50	78%	\$2,600.13	\$733.37
MX001	Bulk Material Mixing Service Charge		per cuft	3.27	496.0	\$1,621.92	78%	\$1,265.10	\$356.82
CC001	Pump Charge 0-1000'		(per 4 hrs)	2,038.61	1.0	\$2,038.61	78%	\$1,590.12	\$448.49
ML014	Fuel Surcharge *		per unit per job	653.40	1.0	\$653.40	100%	\$653.40	\$0.00
AE014	Environmental Fee*		per job	228.69	1.0	\$228.69	100%	\$228.69	\$0.00
PC003	Employee/Supervisor Retention/perdiem		per job	1,306.80	4.0	\$5,227.20	78%	\$4,077.22	\$1,149.98
JM001	Data Acquisition System		Per Job	1,437.48	1.0	\$1,437.48	78%	\$1,121.23	\$316.25
AE002	Cement Head with manifold		per job	1,176.12	1.0	\$1,176.12	78%	\$917.37	\$258.75
AE003	Circulation Equipment(40' of equipment)		per job	1,633.50	1.0	\$1,633.50	78%	\$1,274.13	\$359.37
CL017	9 5/8" Top Rubber Plug		Each	338.80	1.0	\$338.80	35%	\$118.58	\$220.22
CP001	C (Premium Plus Cement) (94 lbs/ft3)		per sk	30.80	470.0	\$14,476.00	78%	\$11,291.28	\$3,184.72
CP010	Cello Flake		per lb	4.20	118.0	\$495.60	78%	\$386.57	\$109.03
CP018	Calcium Chloride		per lb	1.22	884.0	\$1,078.48	78%	\$841.21	\$237.27
CP031	Sugar		per lb	3.39	50.0	\$169.50	0%	\$0.00	\$169.50
CC015	Pump Charge Additional Hours		per hour/per unit	588.06	-	\$0.00	75%	\$0.00	\$0.00
AE012	Bulk Unit Additional Hours		Per unit/per hour	130.68	-	\$0.00	75%	\$0.00	\$0.00
ML003	Bulk Cement Delivery/Return		per Ton-Mile	2.95	-	\$0.00	78%	\$0.00	\$0.00
MX001	Bulk Material Mixing Service Charge		per cuft	3.27	-	\$0.00	78%	\$0.00	\$0.00
CP001	C (Premium Plus Cement) (94 lbs/ft3)		per sk	30.80	-	\$0.00	78%	\$0.00	\$0.00
CP018	Calcium Chloride		per lb	1.22	-	\$0.00	78%	\$0.00	\$0.00
AE022	1" Pipe for Top-Out*		per ft	7.90	-	\$0.00	20%	\$0.00	\$0.00
AE000	Circulating hose (replacement)		per hose	1,375.00	-	\$0.00	0%	\$0.00	\$0.00
							\$35,066.80	\$27,268.27	\$7,798.53

I HAVE READ AND UNDERSTAND THIS CONTRACT AND REPRESENT THAT I AM AUTHORIZED TO SIGN THE SAME AS CUSTOMERS AGENT.

Customer Authorized Agent: Preston Heiskell

SERVICE ORDER CONTRACT

Customer Name Tapstone Energy Ticket Number SOK 5414
Lease & Well Number Leann 21-34-9 2H Date 10/22/2015

As consideration, The Above Named customer Agrees:

O-TEX Pumping L.L.C. shall not be responsible for and customer shall secure O-TEX pumping against any liability for damage to property of customer and of the well owner (if different from customer), unless caused by the willful misconduct or gross negligence of O-TEX pumping, this provision applying to but not limited to subsurface damage and surface damage arising from subsurface damage.

O-TEX makes no guarantee to the effectiveness of the products, supplies, or materials, nor of the results of any treatment or services. Because of the uncertainty of variable well conditions and the necessity of relying on facts and supporting services furnished by others, O-TEX personnel will use their best efforts in gathering such information and their best judgment in interpreting it, but Because of the uncertainty of variable well conditions and the necessity of relying on facts and supporting services furnished by others except where due to O-TEX gross negligence or willful misconduct in the preparation or furnishing it.

Invoices payable NET 30 days following the date on the invoice.

Upon customers default in payment of the customers account by the last day of the month following the month in which the invoice is dated.

Customer agrees to pay interest thereon after at the highest lawful contract rate applicable but never to exceed 18% per annum in the event it becomes necessary to employ an attorney to enforce collection of said account.

Customer agrees to pay all collection costs and attorney fees in the amount of 25% of the unpaid account.

Service order: I authorize work to begin per service instructions in accordance with terms and conditions printed on this form and represent that I have authority to accept and sign this order.

I HAVE READ AND UNDERSTAND THIS CONTRACT AND REPRESENT THAT I AM AUTHORIZED TO SIGN THE SAME AS CUSTOMERS AGENT.

Customer Authorized Agent:

R Howard

JOB SUMMARY			PROJECT NUMBER SOK 5414	TICKET DATE 10/22/15
COUNTY Harper	State Kansas	COMPANY Tapstone Energy	CUSTOMER REP 0	
LEASE NAME Leann 21-34-9	Well No. 2H	JOB TYPE Surface	EMPLOYEE NAME Mike Hall	

EMP NAME	Mike Hall	0					
Bryan Douglas							
Roy Morris							
Andrew Crawford							

Form. Name _____ Type: _____

Packer Type _____ Set At **0**

Bottom Hole Temp. **80** Pressure _____

Retainer Depth _____ Total Depth **800**

	Called Out	On Location	Job Started	Job Completed
Date	10/22/2015	10/22/2015	10/22/2015	10/22/2015
Time		1800	2053	2230

Tools and Accessories		
Type and Size	Qty	Make
Auto Fill Tube	0	IR
Insert Float Va	0	IR
Centralizers	0	IR
Top Plug	0	IR
HEAD	0	IR
Limit clamp	0	IR
Weld-A	0	IR
Texas Pattern Guide Shoe	0	IR
Cement Basket	0	IR

Well Data							
	New/Used	Weight	Size	Grade	From	To	Max. Allow
Casing		36#	9 5/8"		Surface	800	1,500
Liner							
Liner							
Tubing		0					
Drill Pipe							
Open Hole			12 1/4"		Surface	800	Shots/Ft.
Perforations							
Perforations							
Perforations							

Materials			
Mud Type	WBM	Density	9 Lb/Gal
Disp. Fluid	Fresh Water	Density	8.33 Lb/Gal
Spacer type	Fresh Water BBL.		10 8.33
Spacer type	BBL.		
Acid Type	Gal.		%
Acid Type	Gal.		%
Surfactant	Gal.		In
NE Agent	Gal.		In
Fluid Loss	Gal/Lb		In
Gelling Agent	Gal/Lb		In
Fric. Red.	Gal/Lb		In
MISC.	Gal/Lb		In

Hours On Location		Operating Hours		Description of Job
Date	Hours	Date	Hours	
10/22	4.0	10/22	1.0	Surface
Total	4.0	Total	1.0	

Perfpac Balls _____ Qty. _____

Other _____

Other _____

Other _____

Other _____

Pressures	
MAX	1,500 PSI
AVG	150
Average Rates in BPM	
MAX	6 BPM
AVG	4
Cement Left in Pipe	
Feet	44'
Reason	SHOE JOINT

Cement Data						
Stage	Sacks	Cement	Additives	W/Rq.	Yield	Lbs/Gal
1	470	Premium Plus (Class C)	2% Calcium Chloride - 1/4pps Cello-Flake	6.34	1.34	14.80
2	0	0		0	0.00	0.00
3	0	0		0	0.00	0.00

Summary					
Preflush Breakdown	Type: _____	MAXIMUM	1,500 PSI	Preflush: BBI	10.00
	Lost Returns-1	Actual TOC	NO/FULL	Load & Bkdn: Gal - BBI	N/A
	Bump Pluq PSI:	Final Circ. PSI:	1,150	Excess /Return BBI	45
Average ISIP	5 Min.	10 Min	15 Min	Calc. TOC:	SURFACE
				Cement Slurry BBI	300
				Total Volume BBI	112.0
					184.00

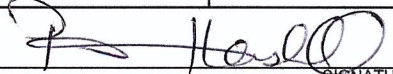
CUSTOMER REPRESENTATIVE _____  _____
SIGNATURE



SERVICE COMPANY: O-Tex
 TICKET NO: SOK 5414
 CUSTOMER NAME: Tapstone Energy
 WELL NAME: Leann 21349 2H
 WELL LOCATION: Harper Kansas
 DATE RECORDED: 10/22/2015
 JOB NO: SOK 5414
 UNIT DESCRIPTION: Nomic 7
 UNIT NOTES: 9 5/8" Surface
 FILE NAME: Tapstone Energy_Leann 21349 2H_15_10_22_#1.csv

Pen 1: Density 1 (Density : lb/gal)
 Pen 2: Calc. SlurryRate (Density : lb/gal)
 Pen 3: Pressure 1 (Pressure : psi)
 Pen 4: Pressure 2 (Pressure : psi)

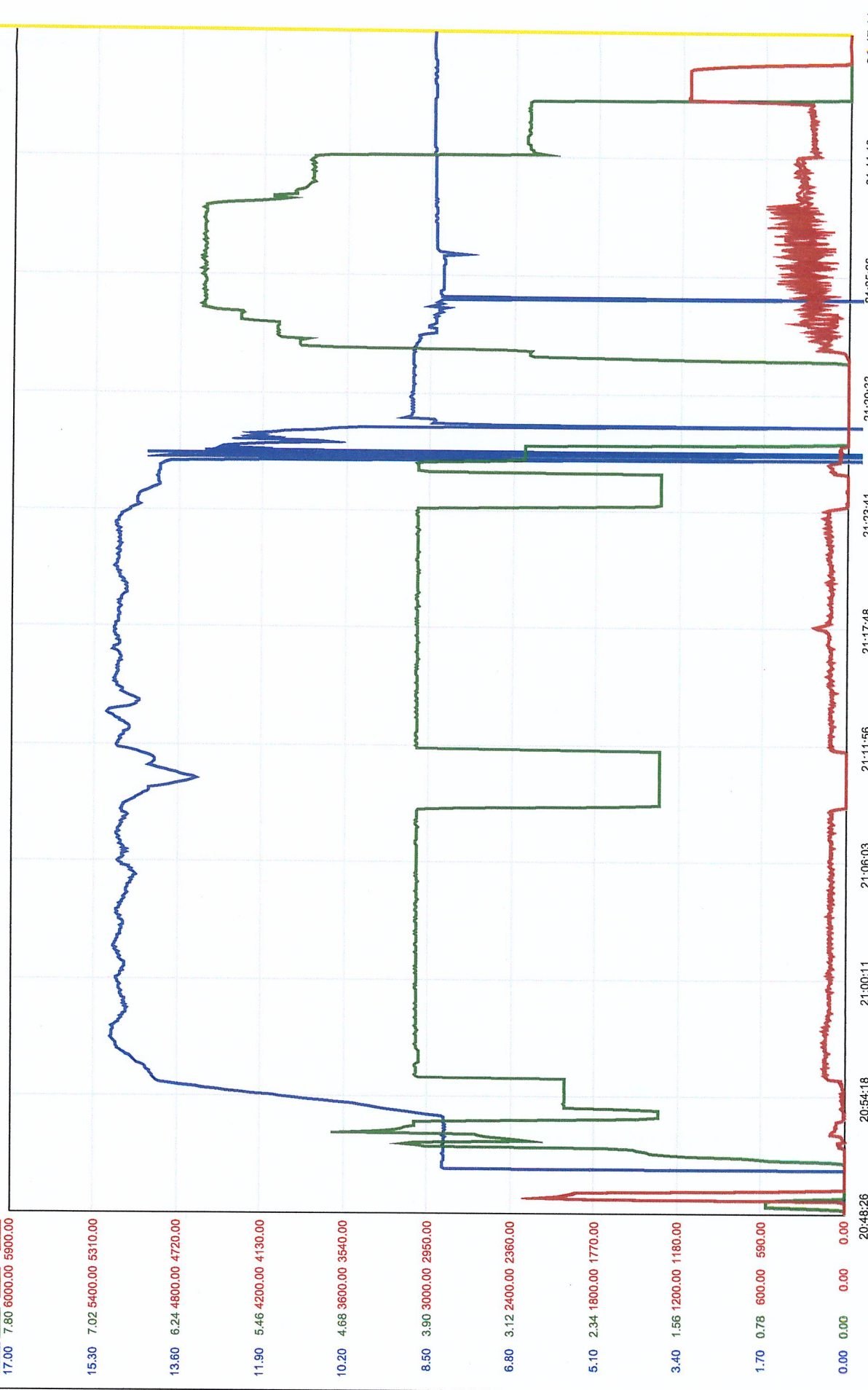



Job Site Safety Meeting Attendance Sheet

Date: 10/22/2015

Job Site Leader: Mike Hall

Max Pressure: 1,500 PSI PSI

Company - Lease - Well #: Tapstone Energy / Leann 21-34-9 2H Ticket #: SOK 5414

Employee Name *** Please Print ***	Employee Number	Unit Number	Trailer Number	Unit Type	Location	Company Name
---------------------------------------	-----------------	-------------	----------------	-----------	----------	--------------

1	Mike Hall				Fairview	O-Tex
2	Bryan Douglas	530187	820041	P/U	Fairview	O-Tex
3	Roy Morris	880103	980010	Pump	Fairview	O-Tex
4	Andrew Crawford	880099	920035	Bulk	Fairview	O-Tex
5					Fairview	O-Tex
6						
7						
8						
9						
10						
11						
12						
13						
14						
15						
16						
17						
18						
19						
20						



Job Site Safety Leader: Mike Hall

Report all Minor Injuries, Accidents, Vehicle Accidents or Environmental Spills Immediately.

O-Tex Pumping LLC

Job Safety Analysis Worksheet		DATE: 10/22/2015
LEASE NAME AND JOB TYPE: Leann 21-34-9 2H		JOB NUMBER: SOK 5414
EMPLOYEE NAME AND JOB TITLE: Mike Hall SUPERVISOR		Rig: Nomac 7
PERSONAL PROTECTIVE EQUIPMENT RECOMMENDED OR REQUIRED: HARD HAT / STEEL TOED BOOTS / SAFETY GLASSES / EAR PLUGS / GLOVES / COVERALLS		
SEQUENCE OF BASIC JOB STEPS	POTENTIAL ACCIDENTS OR HAZARDS	RECOMMENDED SAFE JOB PROCEDURES
ASSESS LOCATION FOR POTENTIAL HAZARDS	SLIPS - TRIPS - FALLS	PAY ATTENTION TO SURROUNDINGS
SAFETY HUDDLE TO DISCUSS HAZARDS AND POTENTIAL HAZARDS WHILE SPOTTING EQUIPMENT	NOT UNDERSTANDING OR HEARING JOB STEPS	SPEAK LOUD AND CLEAR - PAY ATTENTION - ASK QUESTIONS
SPOT EQUIPMENT	BACKING INTO OR OVER SOMETHING OR SOMEONE	USE SPOTTERS AND MIRRORS - BACK SLOW - WATCH SPOTTER
RIG UP IRON AND HOSES	SLIPS - TRIPS - FALLS - PINCH POINTS	PAY ATTENTION - DON'T RUSH OR TAKE SHORTCUTS - ASK FOR HELP IF NEEDED
PRIME PUMPS	LEAKS - PINCH POINTS	WATCH HAND AND FOOT PLACEMENT - CHECK FOR LEAKS - WATCH PRESSURE
RAISE STAND PIPE TO RIG FLOOR - RIG UP FLOOR	SLIPS - TRIPS - FALLS - OBJECTS FALLING - PINCH POINTS	DON'T TAKE SHORT CUTS - PAY ATTENTION TO TASK AT HAND - USE HAND RAILS WHEN GOING UP OR DOWN RIG STAIRS - DON'T GET UNDER OBJECTS BEING RAISED OR LOWERED - WATCH HAND AND FOOT PLACEMENT
STAB PLUG CONTAINER OR DRILL PIPE PIN	SLIPS - TRIPS - FALLS - PINCH POINTS - DROPPED OBJECTS	WATCH HAND AND FOOT PLACEMENT - MAKE SURE ALL TOOLS ARE PROPERLY TIED OFF WHILE WORKING OVER HEAD - MAKE SURE LOADS ARE SECURE BEFORE LIFTING IN AIR - DON'T GET BETWEEN OBJECTS BEING LIFTED
TEST LINES	LINES LEAKING OR EXPLODING	STAY CLEAR OF LINES WHILE UNDER PRESSURE - NEVER HAMMER ON IRON WITH PRESSURE ON IT!!!
PUMP FLUIDS	LEAKS - PUMPING WRONG FLUID - VALVES CLOSED - PINCH POINTS	START PUMPING SLOWLY - WATCH FOR LEAKS OR RAPID PRESSURE INCREASE - WATCH HAND AND FOOT PLACEMENT - PAY ATTENTION TO YOUR JOB DUTIES
RIG DOWN IRON	SLIPS - TRIPS - FALLS - DROPPED OBJECTS - PINCH POINTS	WATCH HAND AND FOOT PLACEMENT. DON'T WALK UNDER LOADS BEING LOWERED OR RAISED. DON'T THROW HAMMERS OR HAND TOOLS. DON'T RUSH OR TAKE SHORT CUTS. WORK TOGETHER. ASK FOR HELP OR HELP SOMEONE IF THEY NEED IT
LEAVE LOCATION	RUNNING INTO OR OVER SOMETHING OR SOMEONE. OBJECTS FALLING FROM TRUCKS. FALLING ASLEEP WHILE DRIVING.	USE SPOTTER IF NEEDED. MAKE SURE ALL EQUIPMENT IS SECURE BEFORE MOVING TRUCK. WALK AROUND BEFORE GETTING IN CAB. IF YOU ARE TOO TIRED TO DRIVE, TAKE A NAP BEFORE LEAVING LOCATION. STOP IF YOU BECOME TOO SLEEPY AND CAN'T CONTINUE .

Company and Name

Mike Hall O-Tex			
Bryn Douglas O-Tex	 Nomac		
Roy Morris O-Tex			
Andrew Crawford O-Tex			

Date

10/22/2015

Job Name / Type of Job

Tapstone Energy Leann 21-34-9 2H
Surface

Yes	No	N/A
yes		

ALL Iron Inspection up to date?

yes		
-----	--	--

Plug Container/Manifold/Bowl

yes		
-----	--	--

Check Manifold/Pins/Tattle tale for proper operation.

yes		
-----	--	--

Plugs. Top AND Bottom. Proper size.

yes		
-----	--	--

Casing Swage.

yes		
-----	--	--

Cement. Check load sheets. Ensure correct amount and type. Physically check trailer!

		n/a
--	--	-----

Bentonite(Gel) - Correct Amount.

yes		
-----	--	--

Sugar - Correct amount.

		n/a
--	--	-----

Salt - IF needed (Cold Weather)

		n/a
--	--	-----

Additional chemicals-No Foam, Corplex(Production, Batch mixer) Etc.

yes		
-----	--	--

Iron/Hoses-Enough for job?

yes		
-----	--	--

Cement/Water Connections-Hoses, "T"s, Valves, 90s, 45s, Air Hoses, Air trailer connections, etc.

		n/a
--	--	-----

Containment for ALL Pumping units, including batch mixer. Containment

yes		
-----	--	--

Personal Protective Equipment-Hard Hats, Safety Glasses, Steel Toes, FR Coveralls, etc.

Mike Hall

Supervisor Name



Supervisor Signature

Job Data Sheet



COMPANY Tapstone Energy		PROJECT NUMBER SOK 5414	AFE/WORK ORDER 0	DATE 10/22/2015
CONTRACTOR Nomac #7		Owner Same	LEGAL DESCRIPTION 21/34S/9W	API 15-077-22158-01-00
LEASE & WELL # Leann 21-34-9 2H		COUNTY Harper	STATE Kansas	MILEAGE 100
DIRECTIONS				

AMORITA - NORTH TO CR 60 - 0.9 MILES EAST - NORTH INTO

Pumping Services	<input checked="" type="checkbox"/> Surface <input type="checkbox"/> Intermediate <input type="checkbox"/> Long String <input type="checkbox"/> Plug Back <input type="checkbox"/> Squeeze <input type="checkbox"/> Acid <input type="checkbox"/> PTA <input type="checkbox"/> Other () H2S									
	Casing Size	Casing Weight	Thread	Tbng/DP Size	Thread	Plug. Cont.	Swage	Top Plug	Bottom Plug	% Excess
	9 5/8"	36#	LTC			YES	YES	YES	NO	150%
	Number and Type Units							Casing Depth	Hole Depth	Hole Size
	Pump Truck & Bulk Materials							800'	800'	12 1/4"
Remarks					Est. BHST	Tubing Depth	Depth-TVD	Mud Weight/Type		
					80°					

Materials	LEAD	# of Sacks	Type	Additives			
	112.17	470	Premium Plus (Class C)	2% Calcium Chloride - 1/4pps Cello-Flake			
	H2O TO MIX	Weight PPG	Yield Ft3/Sk				Water Gal/Sk
	70.95	14.80	1.34	6.34			
	TAIL	# of Sacks	Type	Additives			
	0.00						
	H2O TO MIX	Weight PPG	Yield Ft3/Sk	Water Gal/Sk			
	0.00						
	TOP OUT	# of Sacks	Type	Additives			
H2O TO MIX	Weight PPG	Yield Ft3/Sk	Water Gal/Sk				
	ACID	Type	Additives				
	Inhibitor	Surfactant	clay cont.	TAKE 50 # Sugar			
Spacer or Flush	Quantity	Type	Additives				
	10 BBL	Fresh Water					
Spacer or Flush	Quantity	Type	Additives				
Other	Quantity	Type	Additives				

Crew Called	Cementer	Pumper	Bulky	Bulky	Bulky
	Mike Hall	Bryan Douglas	Roy Morris	Andrew Crawford	

CEOL **9 5/8" SWAGE, SW, DW, BALE RACK (TAKE 7" SWAGE, BRING BACK 9 5/8")**

Sales Items	Casing Size	9 5/8"	Casing Weight	36#	Thread	BTC
	Guide Shoe		Float Shoe		Float Collar	Insert Float Valve
	Centralizers - Number		Size		Type	
	Wall Cleaners - Number		Type		MSC (DV Tool)	MSC Plug Set
	Limit Clamps		Thread lock		Other	
	Remarks					

Customer Rep.	0	Cell Phone	0	Office Phone		Fax		Time of Call	
Call Taken By	Jared Sisco							Date Ready	Location Time
Crew Called								Yard Time	0

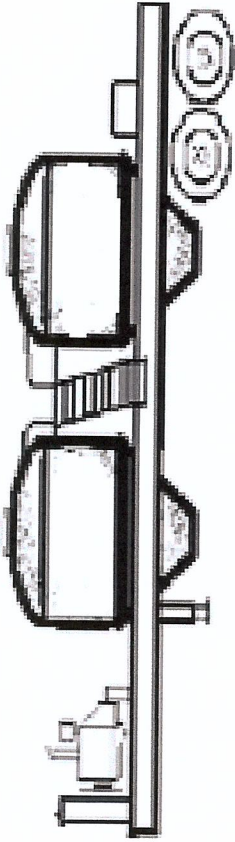

Trailer Number: 880099/920035

Driver Name _____

**Front Pot
LEAD**

Cement **CLASS C**
235 sks

**Rear Pot
LEAD**

Cement **CLASS C**
235 sks

CEMENT ADDITIVES

2% CALCIUM	2% CALCIUM
1/4 PPS FLAKE	1/4 PPS FLAKE

COMPANY: Tapstone **DATE:** 10/21/2015

LEASE: Leann 21-34-9 2H **TICKET:** SOK# 5414

O-TEX / CUSTOMER QUALITY SURVEY			JOB INVOICE NUMBER	JOB DATE
O-TEX LOCATION Fairview Oklahoma			SOK 5414	10/22/2015
O-TEX SUPERVISER Mike Hall		CUSTOMER Tapstone Energy	WELL LOCATION (county/parish) Harper	CITY/TOWN Kansas
		LEASE / WELL # Leann 21-34-9 2H	(Legal's) SEC / TWP / RNG 21/34S/9W	
		JOB TYPE Surface	CUSTOMER REP. / PHONE 0 0	
		WELL TYPE Oil & Gas	Nomac #7	
O-TEX EMPLOYEES / JOB TIME				
	HRS		HRS	HRS
Mike Hall		0		
Bryan Douglas		0		
Roy Morris				
Andrew Crawford				

Dear Customer,

We hope that you were satisfied with the quality, service and performance of O-TEX Pumping L.L.C.. It is the objective of our company to deliver Quality equipment and service with fair pricing that will exceed anyone else in our industry. Please take the time to let us know if your experience with O-TEX met with your satisfaction. Please be as critical as possible so that you can help us achieve our goal and ensure that your expectations are at least met every time. Your comments are very important to us and will be kept in confidence between your company and O-TEX Pumping L.L.C.

Use either rating system YES NO

RATING	DESCRIPTION
5	Superior Performance
4	Exceeded Expectations
3	Met Expectations
2	Below Expectations
1	Poor Performance

CATEGORY	CUSTOMER SATISFACTION RATING	RATING
Safety and Environmental	Did we perform in a safe & environmentally sound manner ?	4
Timeliness	Did O-TEX respond and perform in a timely manner?	4
Personnel	Did the O-TEX team perform to your expectations?	4
Equipment	Did our equipment perform to your expectations?	4
Product/ Material	Did we deliver products and materials to perform the designed job as you expected?	4
Job Design	Did we Perform the job to the agreed upon design?	4
Overall performance	Did we Perform in a manner that met your expectations?	4

Comments

Customer Signature: _____

R. Hosed