

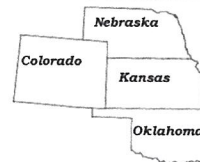

062204e  
CRD NO.

# PRO-STAKE LLC

12851  
INVOICE NO.



Construction Site Staking

P.O. Box 2324 Garden City, Kansas 67846  
Office/Fax: (620) 276-6159 – Cell: (620) 272-1499  
burt@pro-stakellc.ksoxmail.com

Palomino Petroleum, Inc.  
OPERATOR

Marion County, KS  
COUNTY

6 22s 4e  
Sec. Twp. Rng.

#2 Attwater Trust  
LEASE NAME

938' FSL - 1626' FEL  
LOCATION SPOT

1384.3'  
GR. ELEVATION

SCALE: 1" = 1000'  
DATE STAKED: Nov. 4<sup>th</sup>, 2015  
MEASURED BY: Kent C.  
DRAWN BY: Norby S.  
AUTHORIZED BY: Klee W. & Nick G.  
DATE REVISED:



LEGEND

- ⊙ irr. well
- ⊕ water hydrant
- ⊙ tank battery
- ⊙ staked loc.
- ⊙ prod. well / aband. well
- house
- building
- G— gas line
- W— water line
- E— transmission powerline
- 3— 3 phase powerline
- \*— single phase powerline
- x—x— fence
- ▬ gravel / sand rd.
- ▬ gravel trail / lease rd.
- ▬ dirt rd.
- ▬ dirt trail / lease rd.
- ▬ Hwy / blacktop rd.

**DIRECTIONS:** From the NE side of Peabody, KS at the intersection of Hwy 50 and Old Mill Rd. North / Cemetery Rd. South – Now go 1 mile East on Hwy 50 – Now go 1 mile South on Pawnee Rd. / Avine Rd. – Now go 2 miles East on 60<sup>th</sup> St. to the SW corner of section 6-22s-4e – Now go 0.7 mile East on 60<sup>th</sup> St. to ingress stake N-NW into – Now go approx. 960' N-NW through pasture, into staked location.

Final ingress must be verified with landowner or operator.

*This drawing does not constitute a monumented survey or a land survey plat.  
This drawing is for construction purposes only.*

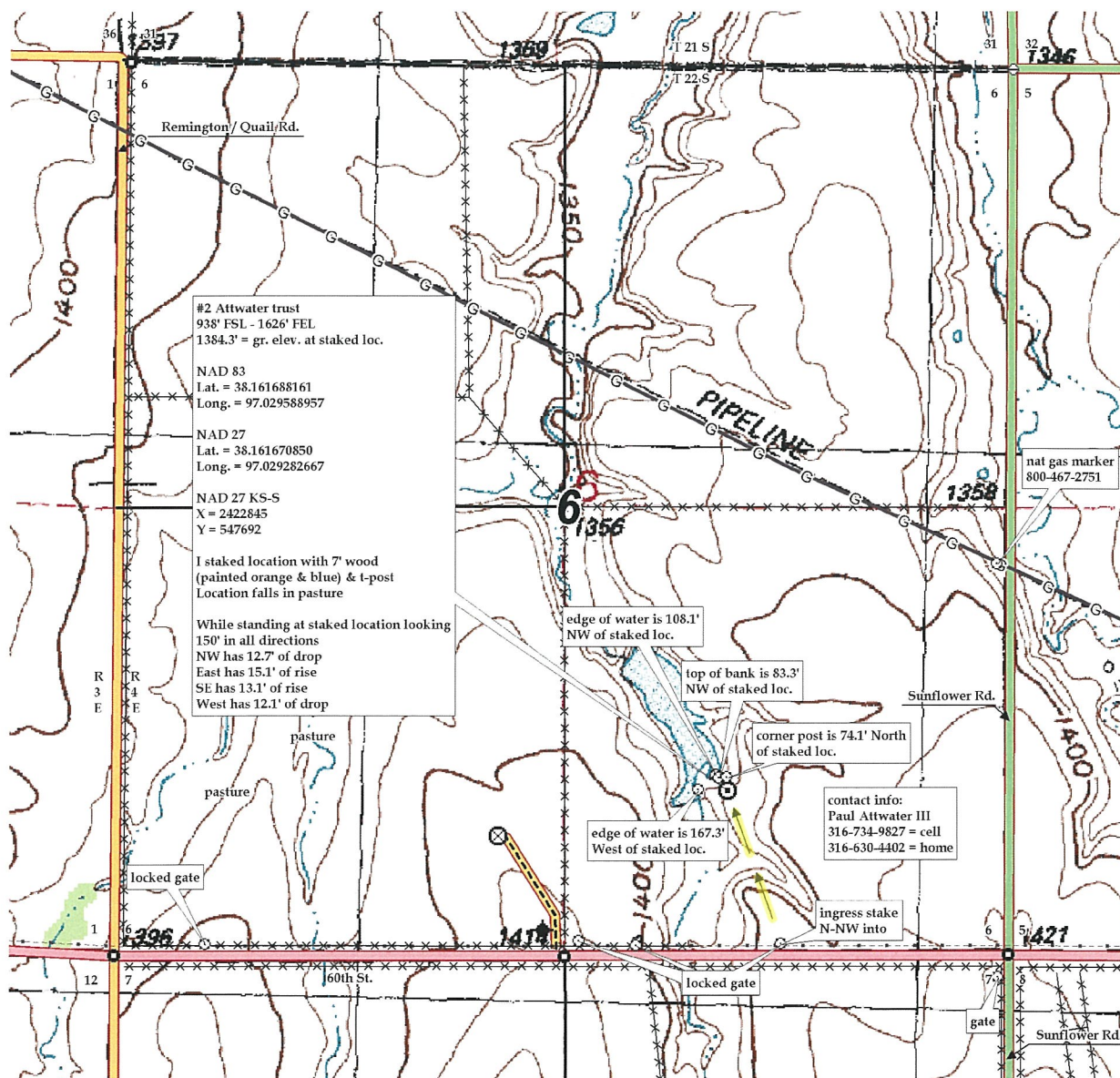



062204e  
CRD NO.

# PRO-STAKE LLC

Construction Site Staking

12851  
INVOICE NO.



Palomino Petroleum, Inc.  
OPERATOR

Marion County, KS  
COUNTY

6 22s 4e  
Sec. Twp. Rng.

#2 Attwater Trust  
LEASE NAME

938' FSL - 1626' FEL  
LOCATION SPOT

1384.3'  
GR. ELEVATION

SCALE: 1" = 1000'  
DATE STAKED: Nov. 4<sup>th</sup>, 2015  
MEASURED BY: Kent C.  
DRAWN BY: Norby S.  
AUTHORIZED BY: Klee W. & Nick G.  
DATE REVISED:

P.O. Box 2324 Garden City, Kansas 67846  
Office/Fax: (620) 276-6159 – Cell: (620) 272-1499  
burt@pro-stakellc.ksoxmail.com

### LEGEND

- ⊙ irr. well
- ⊕ water hydrant
- ⊗ tank battery
- ⊙ staked loc.
- ⊗ prod. well / aband. well
- house
- building
- G— gas line
- W— water line
- E— transmission powerline
- 3 phase powerline
- \* \* \* single phase powerline
- x—x—x— fence
- ▬ gravel / sand rd.
- ▬ gravel trail / lease rd.
- ▬ dirt rd.
- ▬ dirt trail / lease rd.
- ▬ Hwy / blacktop rd.



**DIRECTIONS:** From the NE side of Peabody, KS at the intersection of Hwy 50 and Old Mill Rd. North / Cemetery Rd. South – Now go 1 mile East on Hwy 50 – Now go 1 mile South on Pawnee Rd. / Avine Rd. – Now go 2 miles East on 60<sup>th</sup> St. to the SW corner of section 6-22s-4e – Now go 0.7 mile East on 60<sup>th</sup> St. to ingress stake N-NW into – Now go approx. 960' N-NW through pasture, into staked location.

Final ingress must be verified with landowner or operator.

*This drawing does not constitute a monumented survey or a land survey plat.  
This drawing is for construction purposes only.*

