

LARSON ENGINEERING, INC.
 EUGENE LEASE
 SW.1/4, SECTION 27, T18S, R28W
 LANE COUNTY, KANSAS

NO ROAD

Notes:

1. Set (2) wood stakes at location site.
2. All flagging Red & Yellow.
3. Overhead power available at S. line, Sec.27 and in the SW.1/4 of Sec.27.
4. Kansas One Call System Inc. should be notified before excavation (1-800-344-7233).
5. CAUTION: Various pipelines in Sec.27.
6. Contact landowner for best access and as to location of wood stakes in wheat.

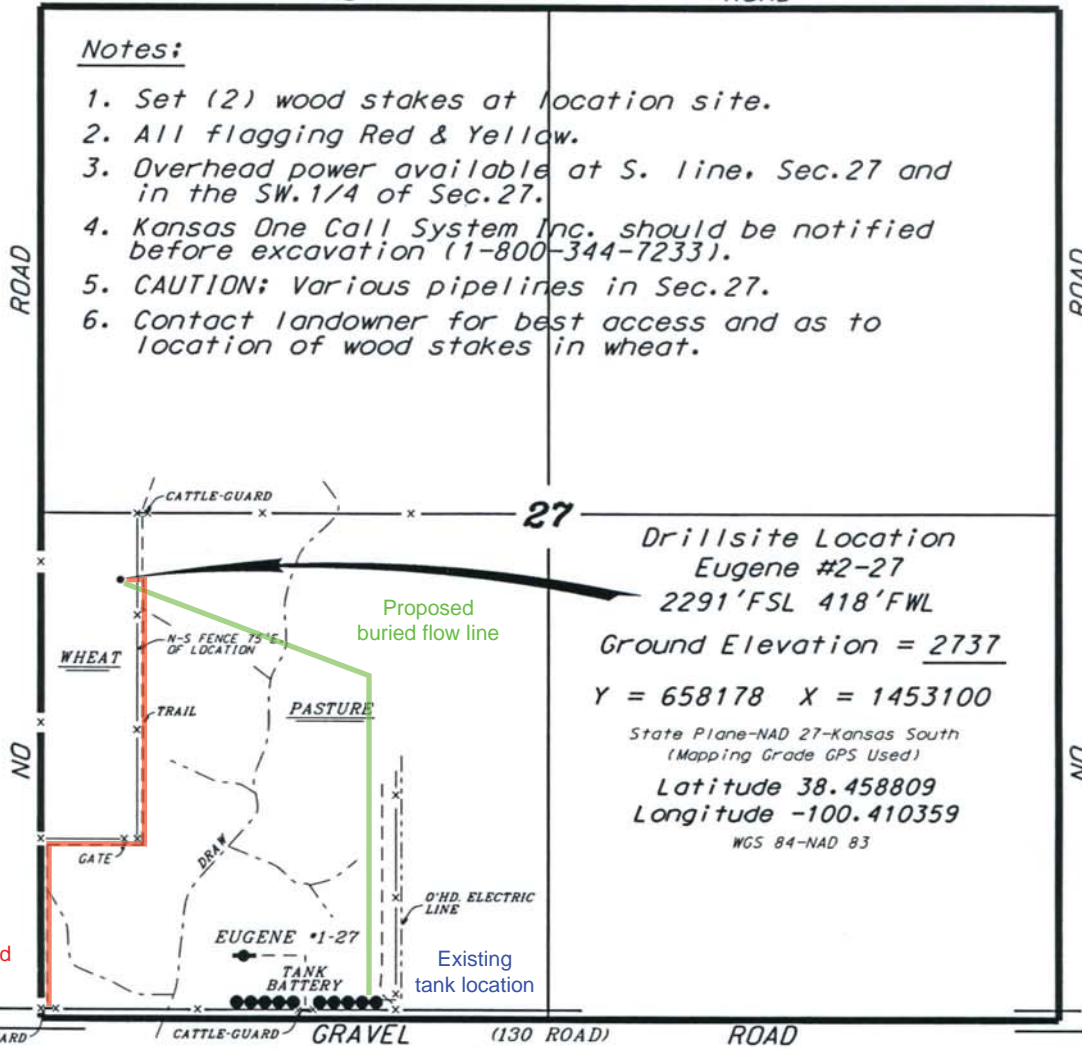

Drillsite Location
 Eugene #2-27
 2291'FSL 418'FWL
 Ground Elevation = 2737
 Y = 658178 X = 1453100
 State Plane-NAD 27-Kansas South
 (Mapping Grade GPS Used)
 Latitude 38.458809
 Longitude -100.410359
 WGS 84-NAD 83

*Ingress and egress to location as shown on this plat is for usage only and may not be legally opened for public use. Contact landowner, tenant and county road department for access.

Proposed road location

Proposed buried flow line

Existing tank location

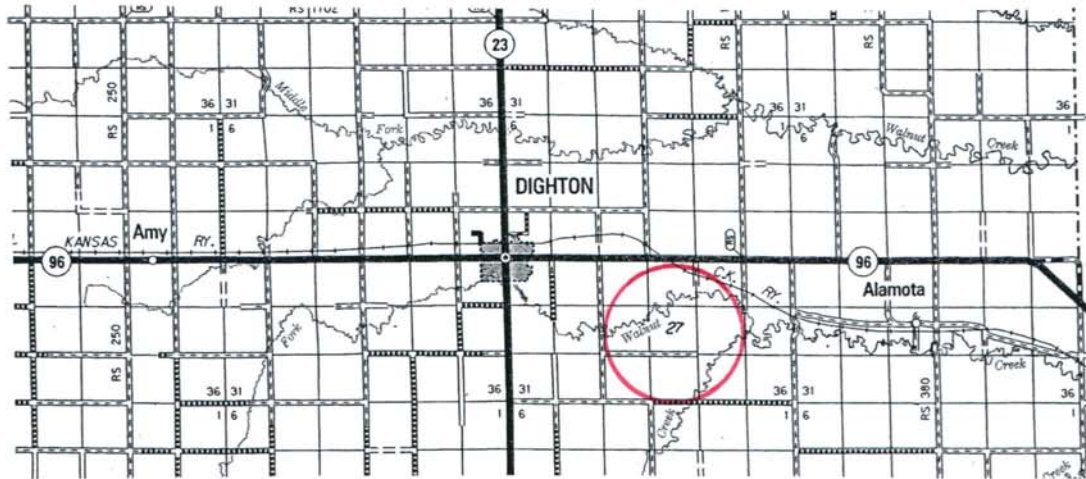

* Controlling data is based upon the best maps and photographs available to us and upon a regular section of land containing 640 acres.
 * Approximate section lines were determined using the normal standard of care of oilfield surveyors practicing in the state of Kansas. The section corners, which establish the precise section lines, were not necessarily located, and the exact location of the drillsite location in the section is not guaranteed. Therefore, the operator securing this service and accepting this plat and all other parties relying thereon agree to hold Central Kansas Oilfield Services, Inc., its officers and employees harmless from all losses, costs and expenses and said entities released from any liability from incidental or consequential damages.
 * Elevations derived from National Geodetic Vertical Datum.

Date November 20, 2015