

VINCENT OIL CORPORATION
 RINGWALD LEASE
 NE.1/4, SECTION 21, T28S, R21W
 FORD COUNTY, KANSAS

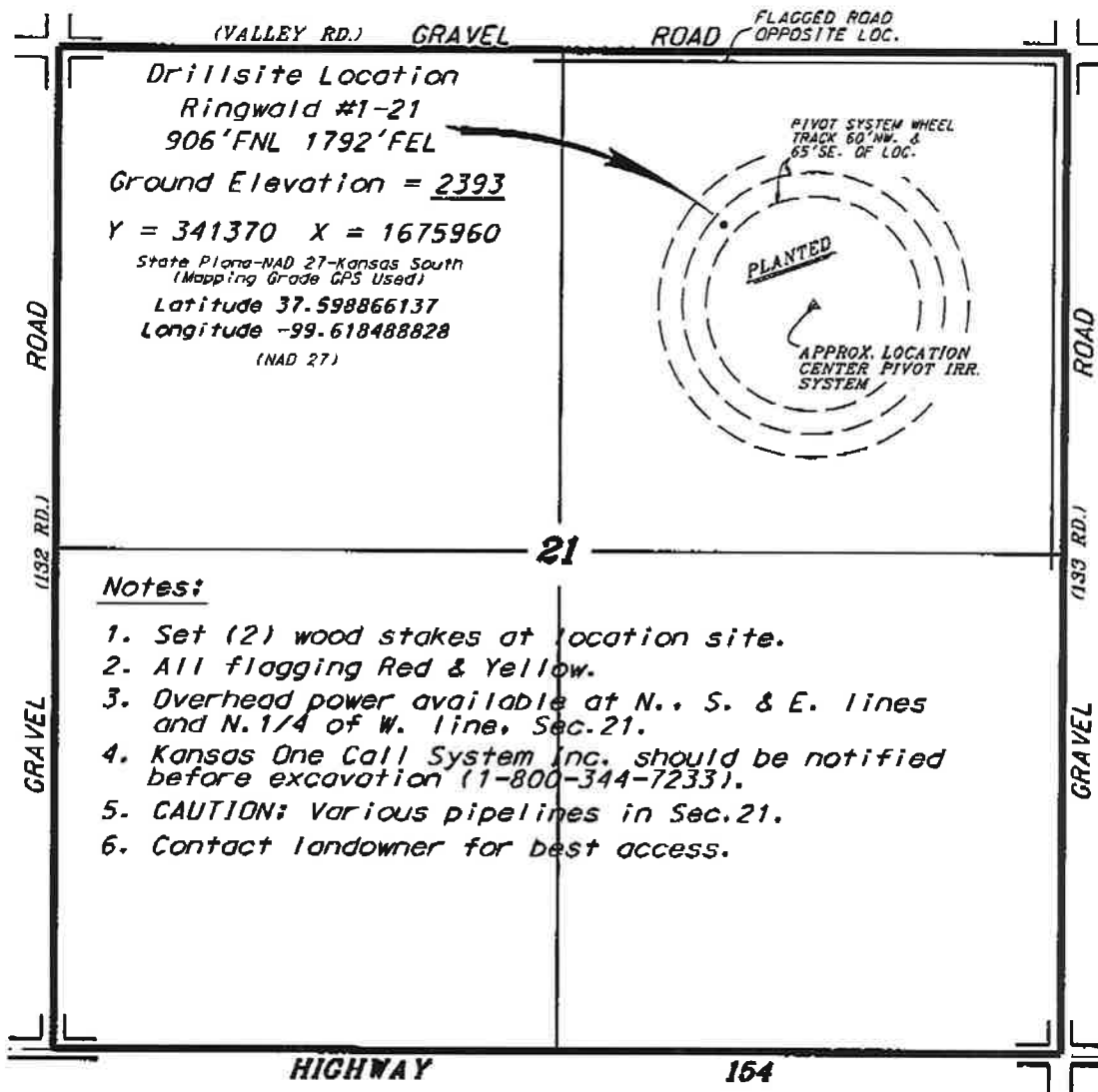

Drillsite Location
 Ringwald #1-21
 906'FNL 1792'FEL
 Ground Elevation = 2393
 Y = 341370 X = 1675960
 State Plane-NAD 27-Kansas South
 (Mapping Grade GPS Used)
 Latitude 37.598866137
 Longitude -99.618488828
 (NAD 27)

Notes:

1. Set (2) wood stakes at location site.
2. All flagging Red & Yellow.
3. Overhead power available at N., S. & E. lines and N.1/4 of W. line, Sec.21.
4. Kansas One Call System Inc. should be notified before excavation (1-800-344-7233).
5. CAUTION: Various pipelines in Sec.21.
6. Contact landowner for best access.

*Ingress and egress to location as shown on this plan is per usage only and may not be legally opened for public use. Contact landowner, tenant and county road department for access.



* Controlling date is based upon the best maps and photographs available to us and upon a regular section of land containing 640 acres.

* Approximate section lines were determined using the normal standard of care of oilfield surveyors practicing in the state of Kansas. The section corners, which establish the precise section lines, were not necessarily located, and the exact location of the drillsite location in the section is not guaranteed. Therefore, the operator, securing this service and occupying this plot and all other parties relying thereon agree to hold Central Kansas Oilfield Services, Inc., its officers and employees harmless from all losses, costs and expenses and said writings released from any liability from incidental or consequential damages.

* Elevations derived from National Geodetic Vertical Datum.

Date **November 24, 2015**

