



261634L
CRD NO.

PRO-STAKE

Construction Site Staking

LLC

12886
INVOICE NO.



Shakespeare Oil Company, Inc.
OPERATOR

Scott County, KS
COUNTY

20 16s 34w
Sec. Twp. Rng.

Aldag #1-20
LEASE NAME

870' FNL - 550' FEL
LOCATION SPOT

3144.1'
GR. ELEVATION

SCALE: 1" = 100'
DATE STAKED: Nov. 25th, 2015
MEASURED BY: Kent C.
DRAWN BY: Norby S.
AUTHORIZED BY: Alex B.
DATE REVISED:

P.O. Box 2324 Garden City, Kansas 67846
Office/Fax: (620) 276-6159 – Cell: (620) 272-1499
burt@pro-stakellc.kstoxmail.com

LEGEND

- ⊙ irr. well
- ⊕ water hydrant
- ⬢ tank battery
- ⊙ staked loc.
- ⊗ prod. well/aband. well
- house
- building
- G- gas line
- W- water line
- E- transmission powerline
- 3 phase powerline
- single phase powerline
- fence
- gravel/sand rd.
- gravel trail/lease rd.
- dirt rd.
- dirt trail/lease rd.
- Hwy/blacktop rd.

DIRECTIONS: From the center of Pence, KS at the intersection of Rd. 270 & Cherokee Rd. – Now go 1 mile West on Rd. 270 to the NE corner of section 20-16s-34w – Now go 0.2 mile South on Beaver Rd. to ingress stake West into – Now go 550' West through planted dryland wheat, into staked location.
Final ingress must be verified with landowner or operator.

*This drawing does not constitute a monumented survey or a land survey plat.
This drawing is for construction purposes only.*

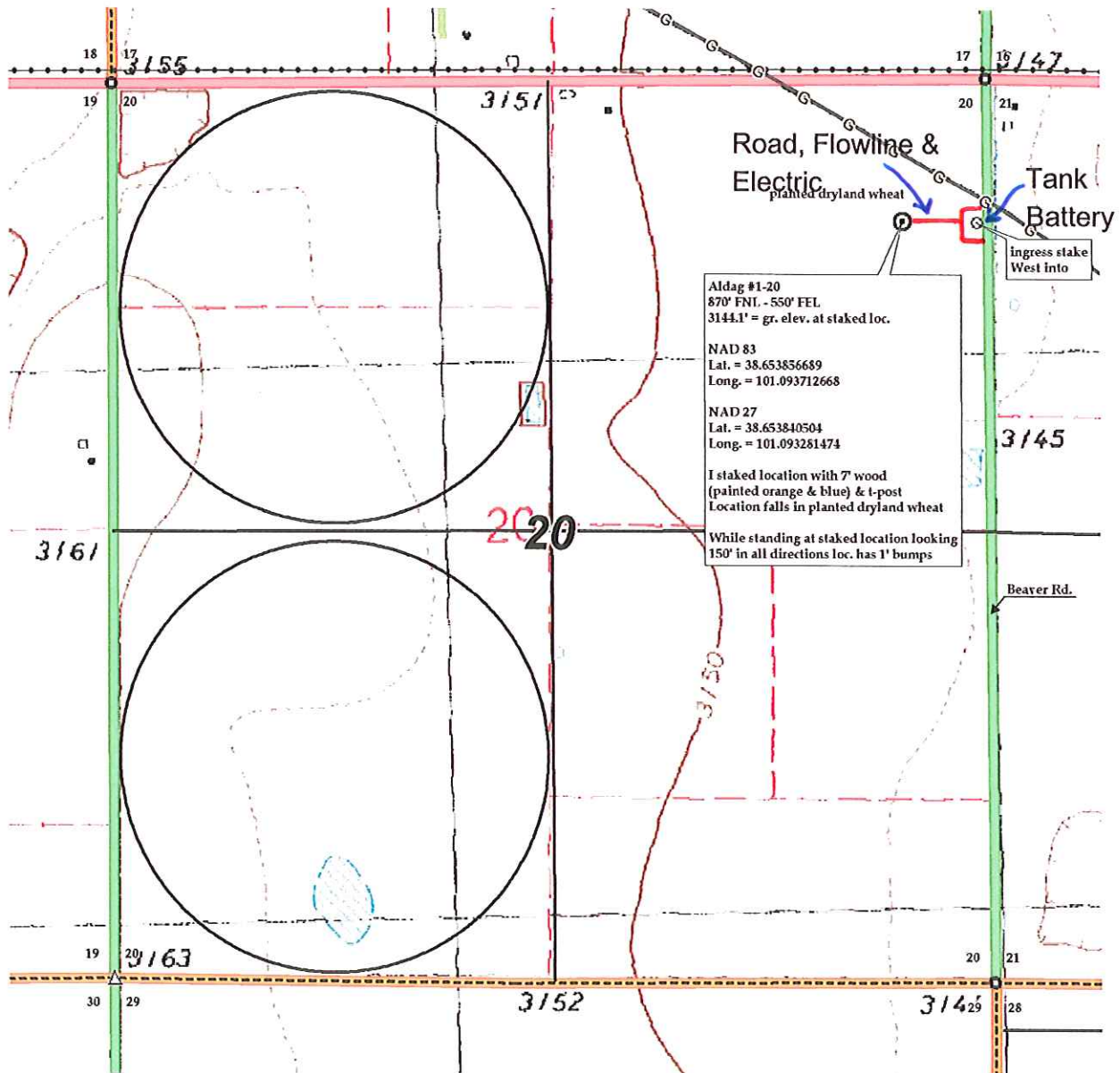

Preliminary non-binding estimate of tanks, roads and flowlines.