

ROGER L. MARTIN

INDEPENDENT PETROLEUM GEOLOGIST 316-250-6970

GEOLOGIST'S REPORT

DRILLING TIME AND SAMPLE LOG

COMPANY VESS OIL CORPORATION
LEASE YOUNGER #3
FIELD CODELL
LOCATION 100' FSL & 260' FWL
COUNTY ROOKS STATE KANSAS
CONTRACTOR Discovery Drilling
SPUD 08/20/2015 COMP 08/28/2015
RTD 3480' (-1524) LTD 3481' (-1525)
ELEVATIONS KB 1956' GL 1948'
Measurements Are All From KB
API 15-163-24306-0000

FORMATION TOPS (LOG) SAMPLES CHRONOLOGY
ANHYDRITE 1146 (-816) 1147 (-809)
BASE ANHYDRITE 1182 (-774) 1182 (-774)
TOPEKA 2842 (-886) 2838 (-882)
OREAD 3003 (-1047) 3004 (-1046)
PLATSMOUTH 3029 (-1072) 3027 (-1071)
HEBNER 3069 (-1113) 3066 (-1110)
LANSSINS 3111 (-1155) 3108 (-1152)
STARK 3309 (-1353) 3305 (-1349)
BASE KANSAS CITY 3363 (-1397) 3359 (-1394)
CONGLOMERATE --
ARBUCKLE 3483 (-1507) 3484 (-1508)
LTD RTD 3481 (-1525) 3480 (-1524)

REMARKS:
*Log logs by P. Ramonetta, Geologist, VCC
Respectfully Submitted,
Roger L. Martin, Subcontractor (Wellsite)



DIAMOND TESTING GENERAL REPORT
Jake Fahrenbruch, Tester
Cell: (620) 282-8977 / Office: (800) 542-7313
TEST INFORMATION: Well Name: Younger #3, Company Name: Vess Oil Corp., Formation: DST #1, Bottom-Hole w/8"Int, Surface Location: Sec 7-10s-16w-Rooks County-KS, KB Elevation (Sta): 1957,000, Gauge Name: Bottom-Hole w/8"Int, Start Test Date: 2015/08/23, Final Test Date: 2015/08/23, Job Number: F12, Contact: Dustin Klaus, Site Contact: Roger Martin

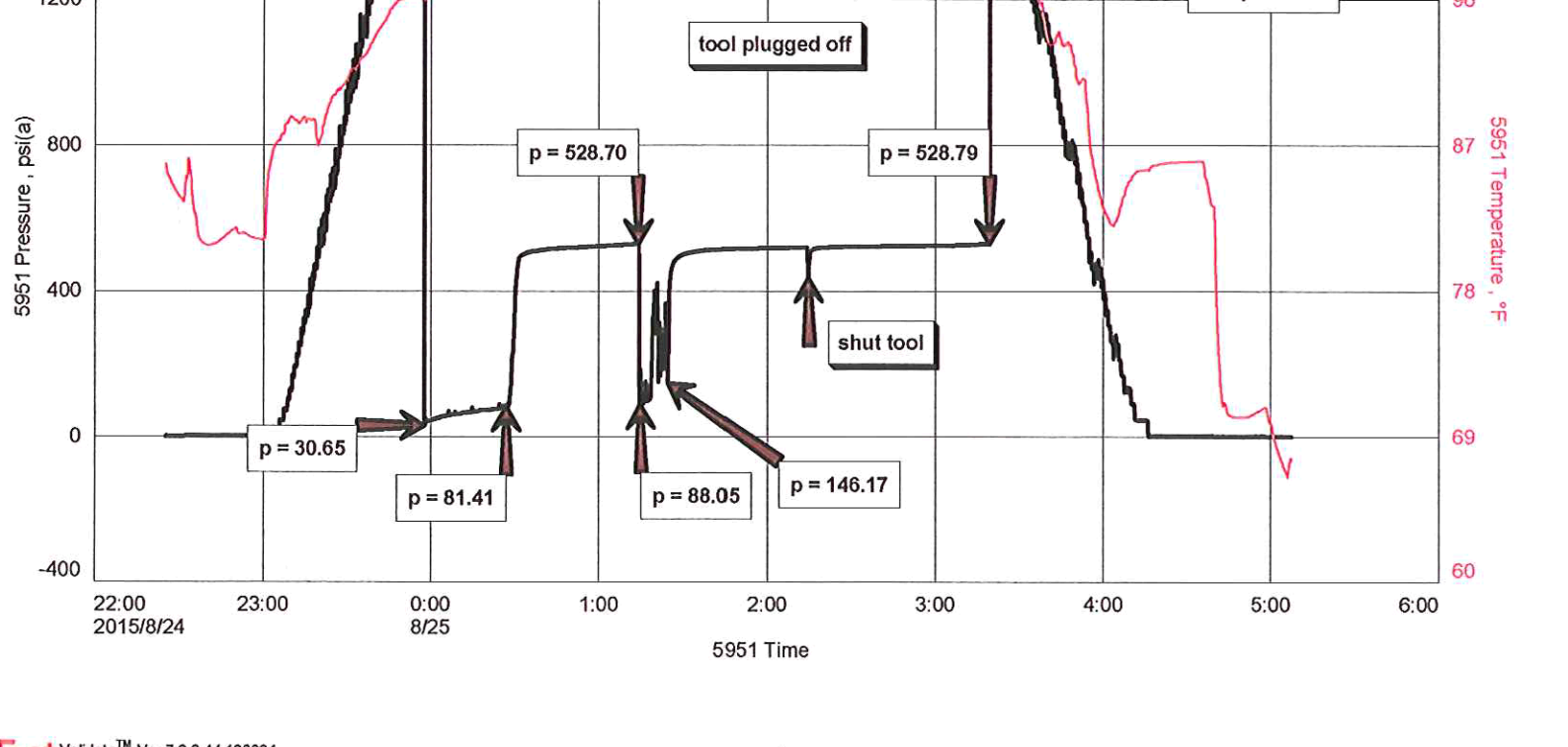

DIAMOND TESTING GENERAL REPORT
Jake Fahrenbruch, Tester
Cell: (620) 282-8977 / Office: (800) 542-7313
TEST INFORMATION: Well Name: Younger #3, Company Name: Vess Oil Corp., Formation: DST #2, Plattsmouth 3019'-3040', Surface Location: Bottom-Hole w/8"Int, KB Elevation (Sta): 1957,000, Gauge Name: Bottom-Hole w/8"Int, Start Test Date: 2015/08/24, Final Test Date: 2015/08/24, Job Number: F12, Contact: Dylan Klaus, Site Contact: Roger Martin

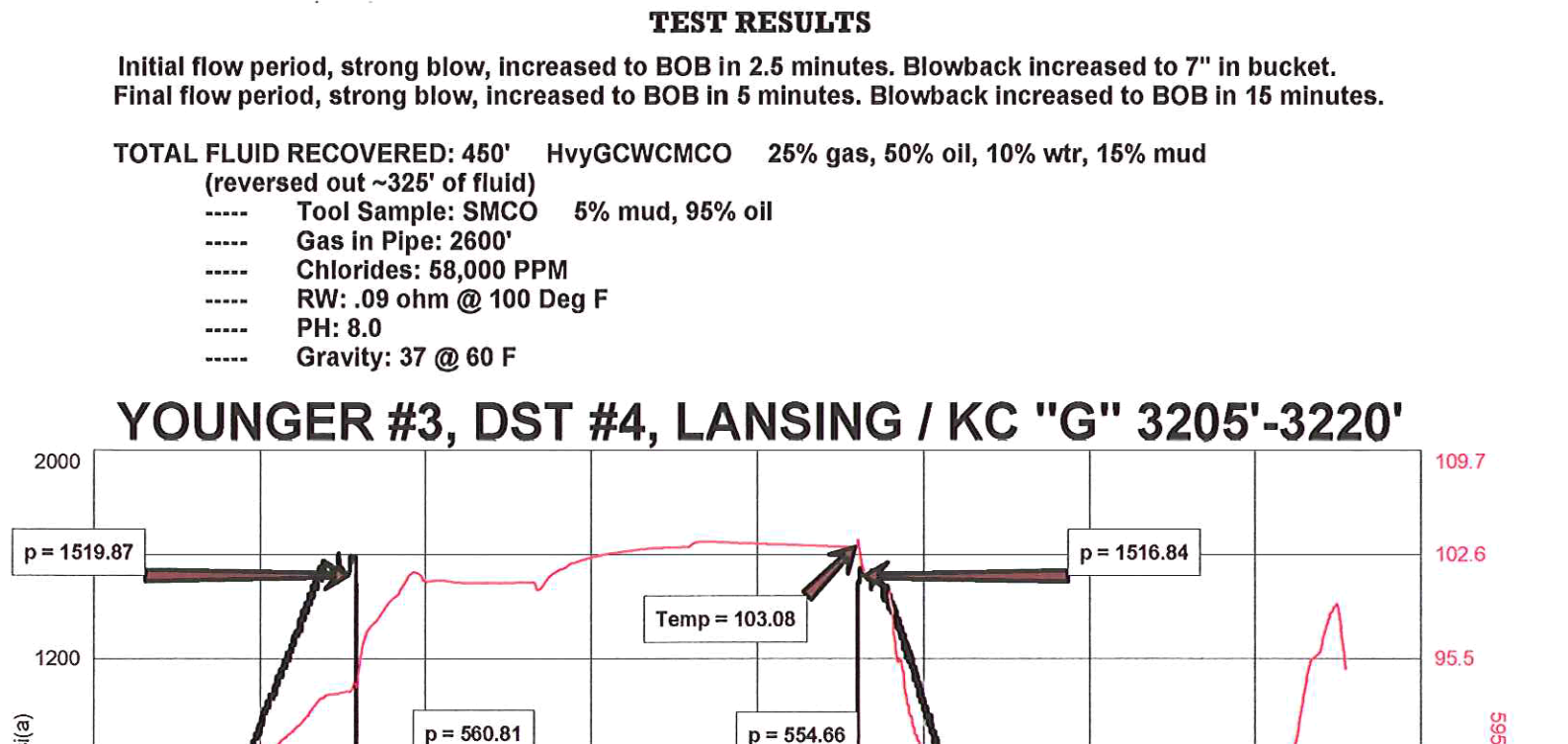

DIAMOND TESTING GENERAL REPORT
Jake Fahrenbruch, Tester
Cell: (620) 282-8977 / Office: (800) 542-7313
TEST INFORMATION: Well Name: Younger #3, Company Name: Vess Oil Corp., Formation: DST #3, Toronto - L/KC "A-F" 3061'-3204', Surface Location: Bottom-Hole w/8"Int, KB Elevation (Sta): 1957,000, Gauge Name: Bottom-Hole w/8"Int, Start Test Date: 2015/08/25, Final Test Date: 2015/08/25, Job Number: F11, Contact: Dylan Klaus, Site Contact: Roger Martin

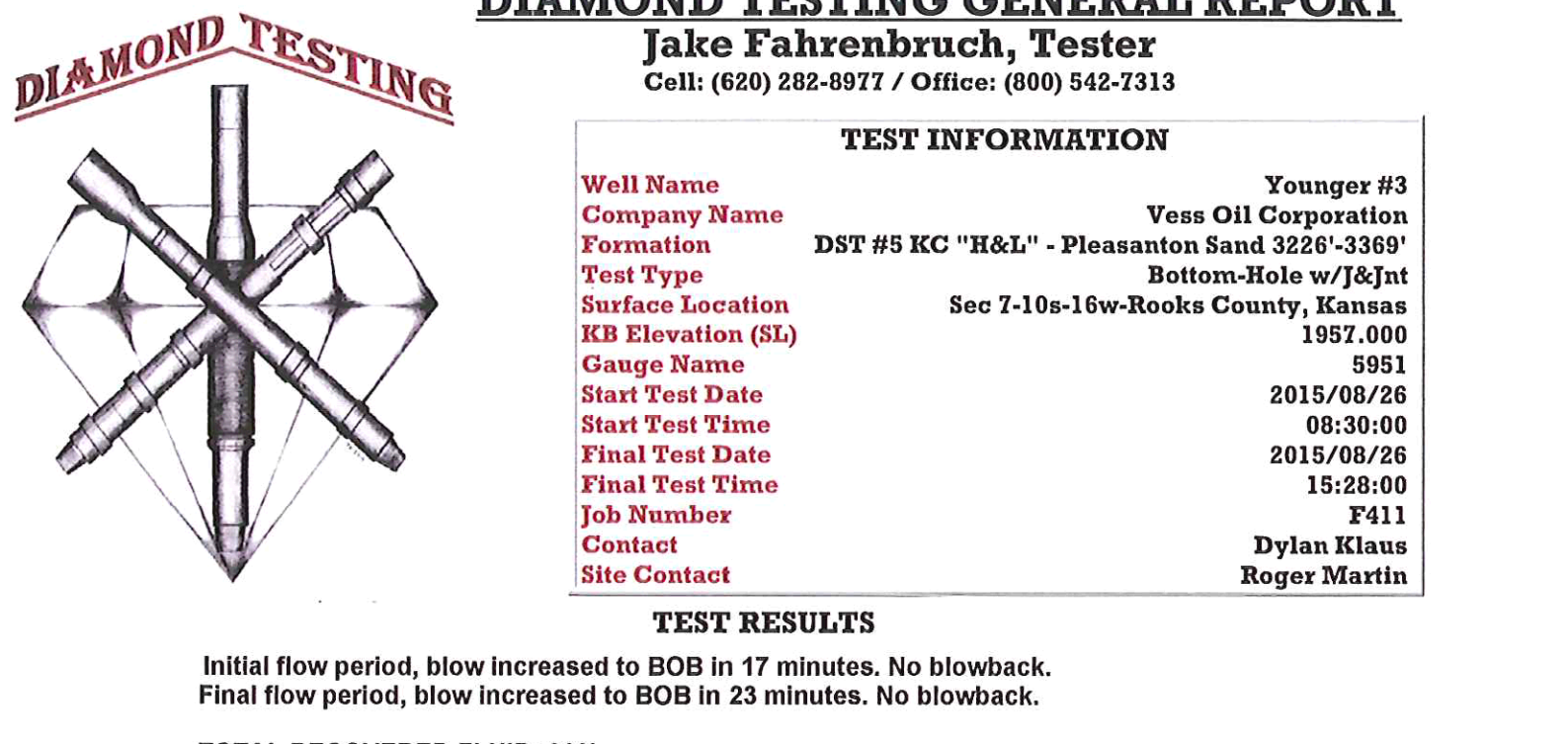

DIAMOND TESTING GENERAL REPORT
Jake Fahrenbruch, Tester
Cell: (620) 282-8977 / Office: (800) 542-7313
TEST INFORMATION: Well Name: Younger #3, Company Name: Vess Oil Corp., Formation: DST #4, Lansing / KC "G" 3205'-3220', Surface Location: Bottom-Hole w/8"Int, KB Elevation (Sta): 1957,000, Gauge Name: Bottom-Hole w/8"Int, Start Test Date: 2015/08/25, Final Test Date: 2015/08/25, Job Number: F11, Contact: Dylan Klaus, Site Contact: Roger Martin

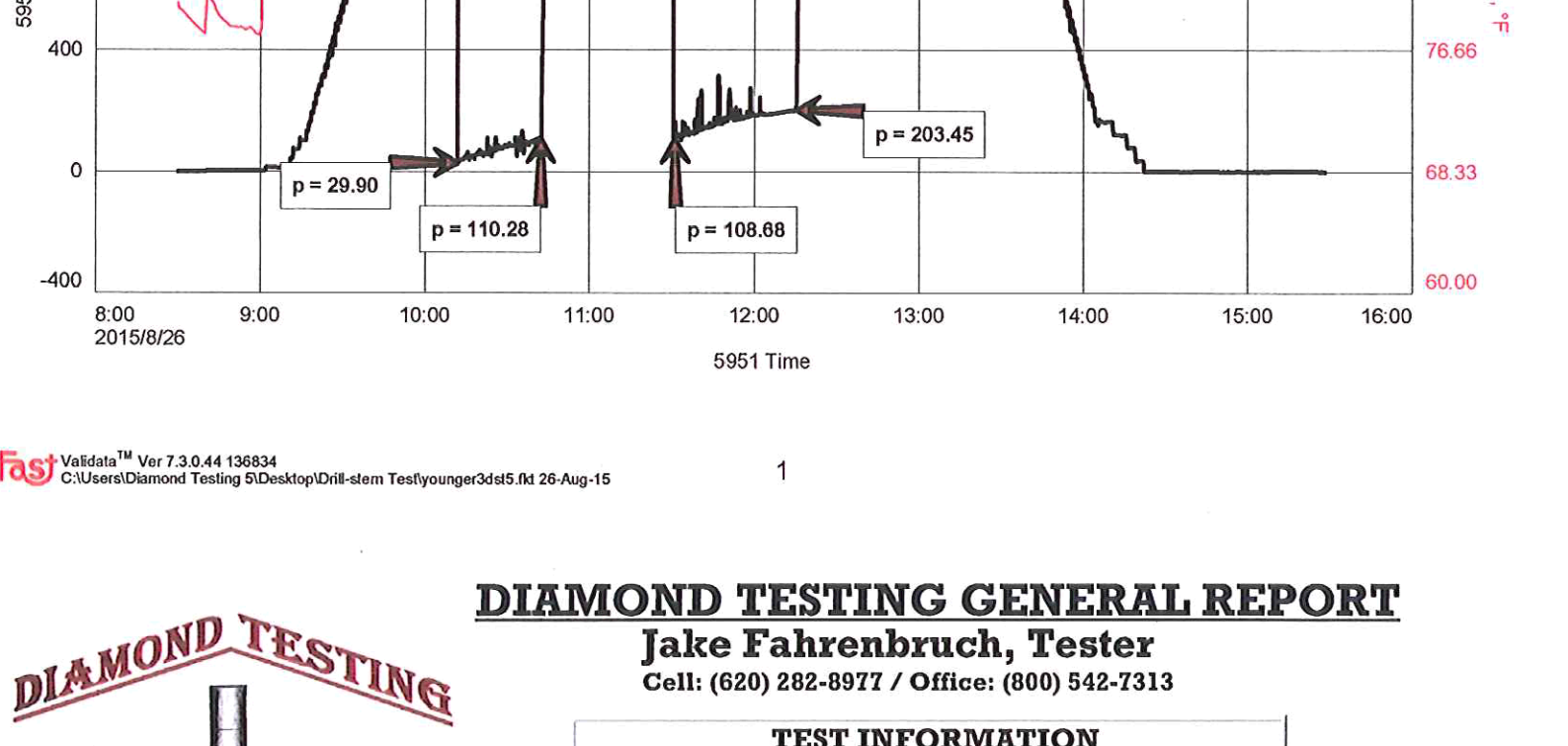

DIAMOND TESTING GENERAL REPORT
Jake Fahrenbruch, Tester
Cell: (620) 282-8977 / Office: (800) 542-7313
TEST INFORMATION: Well Name: Younger #3, Company Name: Vess Oil Corp., Formation: DST #5, Arbutle 3348'-3480', Surface Location: Bottom-Hole w/8"Int, KB Elevation (Sta): 1957,000, Gauge Name: Bottom-Hole w/8"Int, Start Test Date: 2015/08/26, Final Test Date: 2015/08/26, Job Number: F12, Contact: Dylan Klaus, Site Contact: Roger Martin

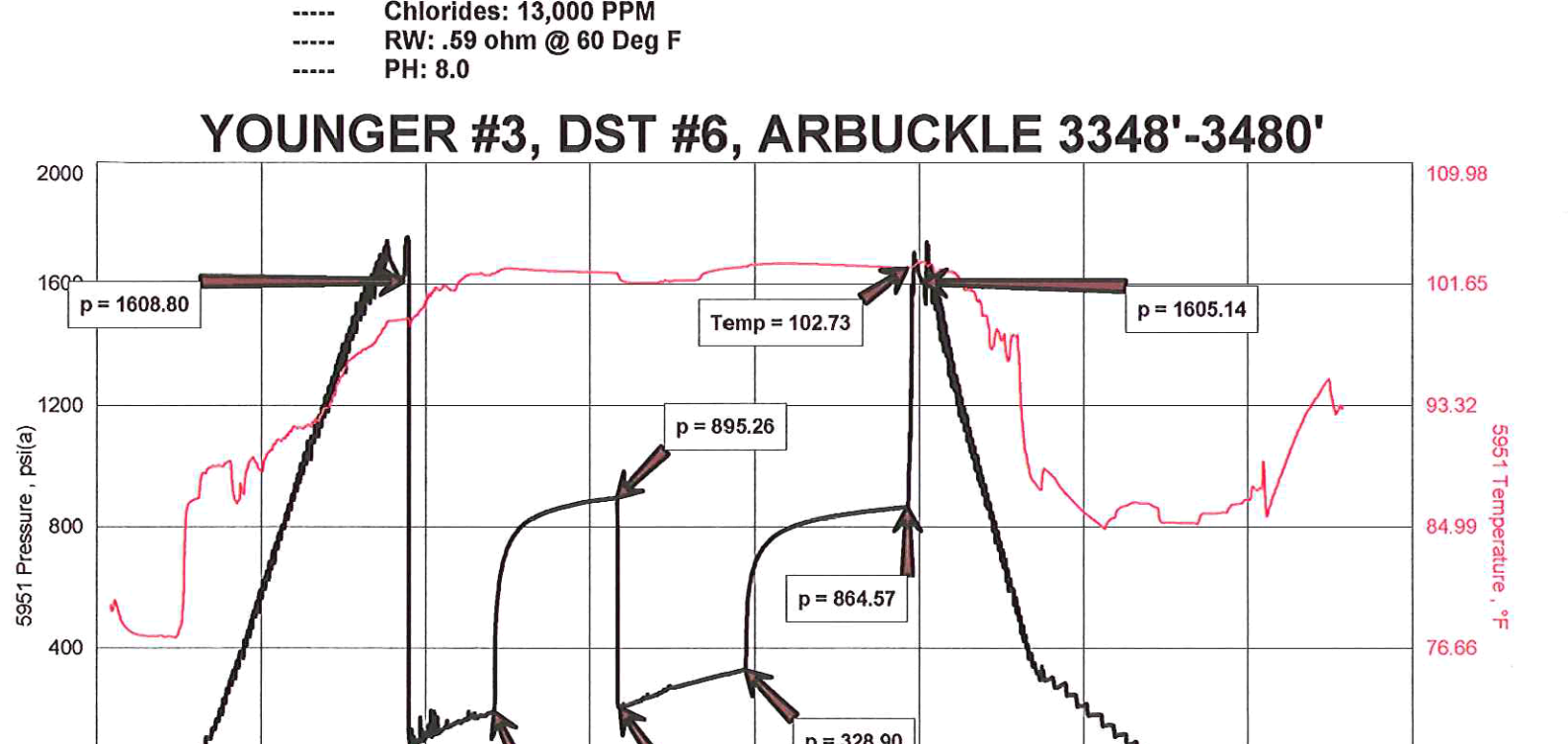

DIAMOND TESTING GENERAL REPORT
Jake Fahrenbruch, Tester
Cell: (620) 282-8977 / Office: (800) 542-7313
TEST INFORMATION: Well Name: Younger #3, Company Name: Vess Oil Corp., Formation: DST #6, Arbutle 3348'-3480', Surface Location: Bottom-Hole w/8"Int, KB Elevation (Sta): 1957,000, Gauge Name: Bottom-Hole w/8"Int, Start Test Date: 2015/08/26, Final Test Date: 2015/08/26, Job Number: F12, Contact: Dylan Klaus, Site Contact: Roger Martin

