



053039busgs
CRD NO.

PRO-STAKE

LLC

Construction Site Staking

12889

INVOICE NO.



Palomino Petroleum, Inc.
OPERATOR

Stanton County, KS
COUNTY

4 30s 39w
Sec. Twp. Rng.

#1 Miton
LEASE NAME

560' FNL - 979' FWL
LOCATION SPOT

3197.1'
GR. ELEVATION

SCALE: 1" = 1000'
DATE STAKED: Nov. 25th, 2015
MEASURED BY: Kent C.
DRAWN BY: Norby S.
AUTHORIZED BY: Klee W. & Nick G.
DATE REVISED:

P.O. Box 2324 Garden City, Kansas 67846
Office/Fax: (620) 276-6159 – Cell: (620) 272-1499
burt@pro-stakellc.kscoxmail.com

LEGEND

- irr. well
- water hydrant
- tank battery
- staked loc.
- prod. well/aband. well
- house
- building
- gas line
- water line
- transmission powerline
- 3 phase powerline
- single phase powerline
- fence
- gravel/sand rd.
- gravel trail/lease rd.
- dirt rd.
- dirt trail/lease rd.
- Hwy/blacktop rd.



DIRECTIONS: From the NW corner of Johnson City, KS at the intersection of Hwy 160 East / Rd. 12 West & Hwy 27 – Now go 8 miles East on Hwy 160 – Now go 7 miles South on Rd. E – Now go 1 mile East on Rd. 19 to the NW corner of section 4-30s-39w – Now go 0.2 mile East on Rd. 19 to ingress stake South into – Now go 560' South through irr. wheat, into staked location.
Final ingress must be verified with landowner or operator.

*This drawing does not constitute a monumented survey or a land survey plat.
This drawing is for construction purposes only.*

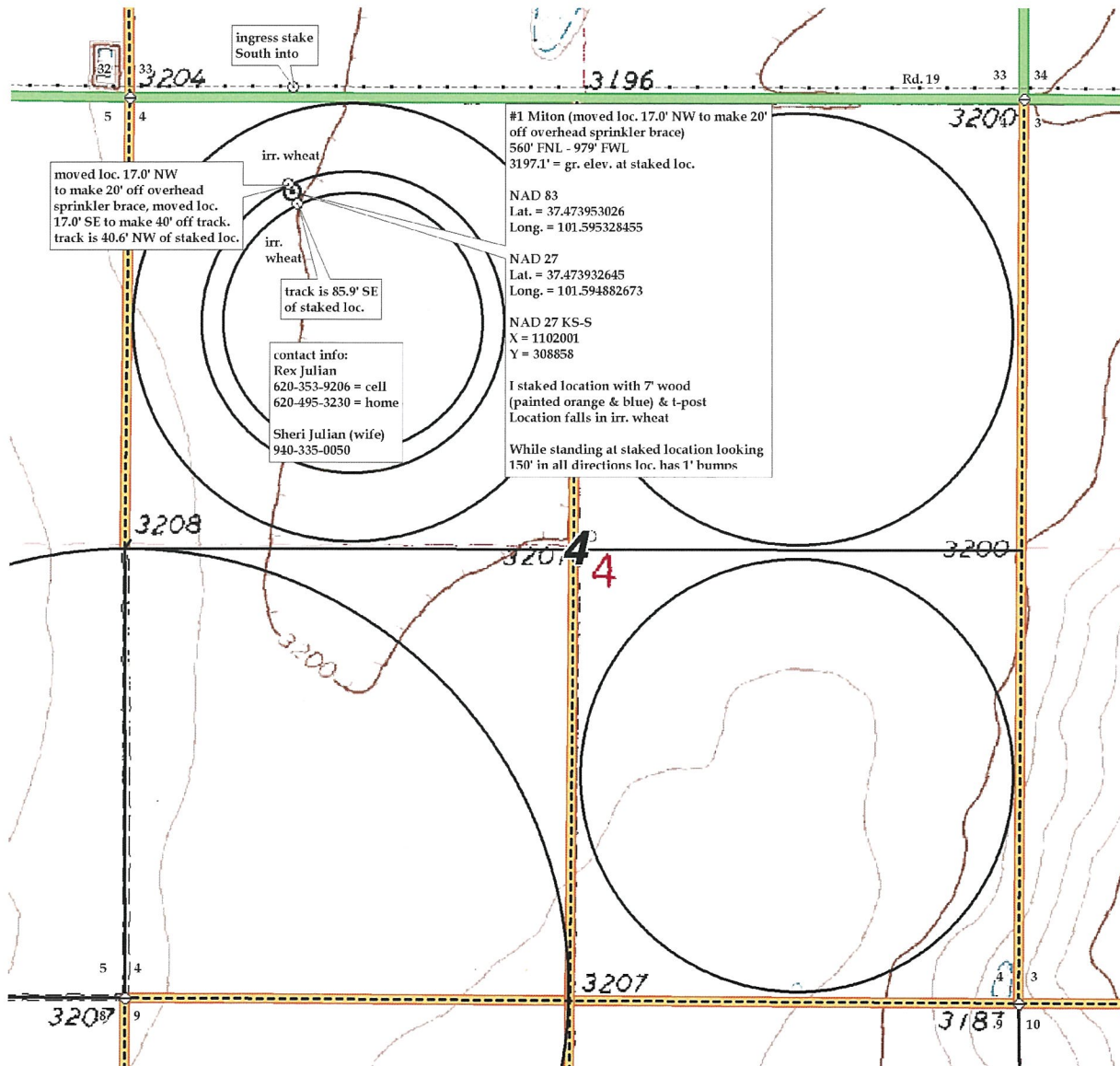

moved loc. 17.0' NW to make 20' off overhead sprinkler brace, moved loc. 17.0' SE to make 40' off track. track is 40.6' NW of staked loc.

irr. wheat
irr. wheat
track is 85.9' SE of staked loc.

contact info:
Rex Julian
620-353-9206 = cell
620-495-3230 = home
Sheri Julian (wife)
940-335-0050

#1 Miton (moved loc. 17.0' NW to make 20' off overhead sprinkler brace)
560' FNL - 979' FWL
3197.1' = gr. elev. at staked loc.
NAD 83
Lat. = 37.473953026
Long. = 101.595328455
NAD 27
Lat. = 37.473932645
Long. = 101.594882673
NAD 27 KS-S
X = 1102001
Y = 308858
I staked location with 7' wood (painted orange & blue) & t-post
Location falls in irr. wheat
While standing at staked location looking 150' in all directions loc. has 1' bumps



053039busgs
CRD NO.

PRO-STAKE

LLC

Construction Site Staking

12889

INVOICE NO.

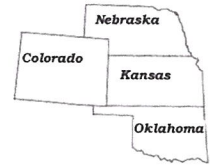

Palomino Petroleum, Inc.
OPERATOR

Stanton County, KS
COUNTY

4 30s 39w
Sec. Twp. Rng.

#1 Miton
LEASE NAME

560' FNL - 979' FWL
LOCATION SPOT

3197.1'
GR. ELEVATION

SCALE: 1" = 1000'
DATE STAKED: Nov. 25th, 2015
MEASURED BY: Kent C.
DRAWN BY: Norby S.
AUTHORIZED BY: Klee W. & Nick G.
DATE REVISED:



LEGEND

- ⊙ irr. well
- ⊕ water hydrant
- ⊙ tank battery
- ⊙ staked loc.
- ⊗ prod. well / aband. well
- house
- building
- ⊖ gas line
- W— water line
- E— transmission powerline
- 3 phase powerline
- * * * single phase powerline
- x-x-x- fence
- ▬ gravel / sand rd.
- ▬ gravel trail / lease rd.
- ▬ dirt rd.
- ▬ dirt trail / lease rd.
- ▬ Hwy / blacktop rd.

DIRECTIONS: From the NW corner of Johnson City, KS at the intersection of Hwy 160 East / Rd. 12 West & Hwy 27 – Now go 8 miles East on Hwy 160 – Now go 7 miles South on Rd. E – Now go 1 mile East on Rd. 19 to the NW corner of section 4-30s-39w – Now go 0.2 mile East on Rd. 19 to ingress stake South into – Now go 560' South through irr. wheat, into staked location.
Final ingress must be verified with landowner or operator.

*This drawing does not constitute a monumented survey or a land survey plat.
This drawing is for construction purposes only.*

