

*Ingress and egress to location as shown on this plot is per usage only and may not be legally opened for public use. Contact landowner, tenant and county road department for access.

Notes:

1. Set iron rod at location site.
2. All flagging Red & Yellow.
3. Overhead power available at S., E. & W. lines, Sec. 11.
4. Kansas One Call System Inc. should be notified before excavation (1-800-344-7233).
5. CAUTION: Various pipelines in Sec. 11.
6. Found old well per magnetic response.
7. Contact landowner for best access.
8. Location fell approximately 90' south of a overhead transmission line and 90' east of of a N-S fence and 96' west of a magnetic old well response, no alternate set per instructions.

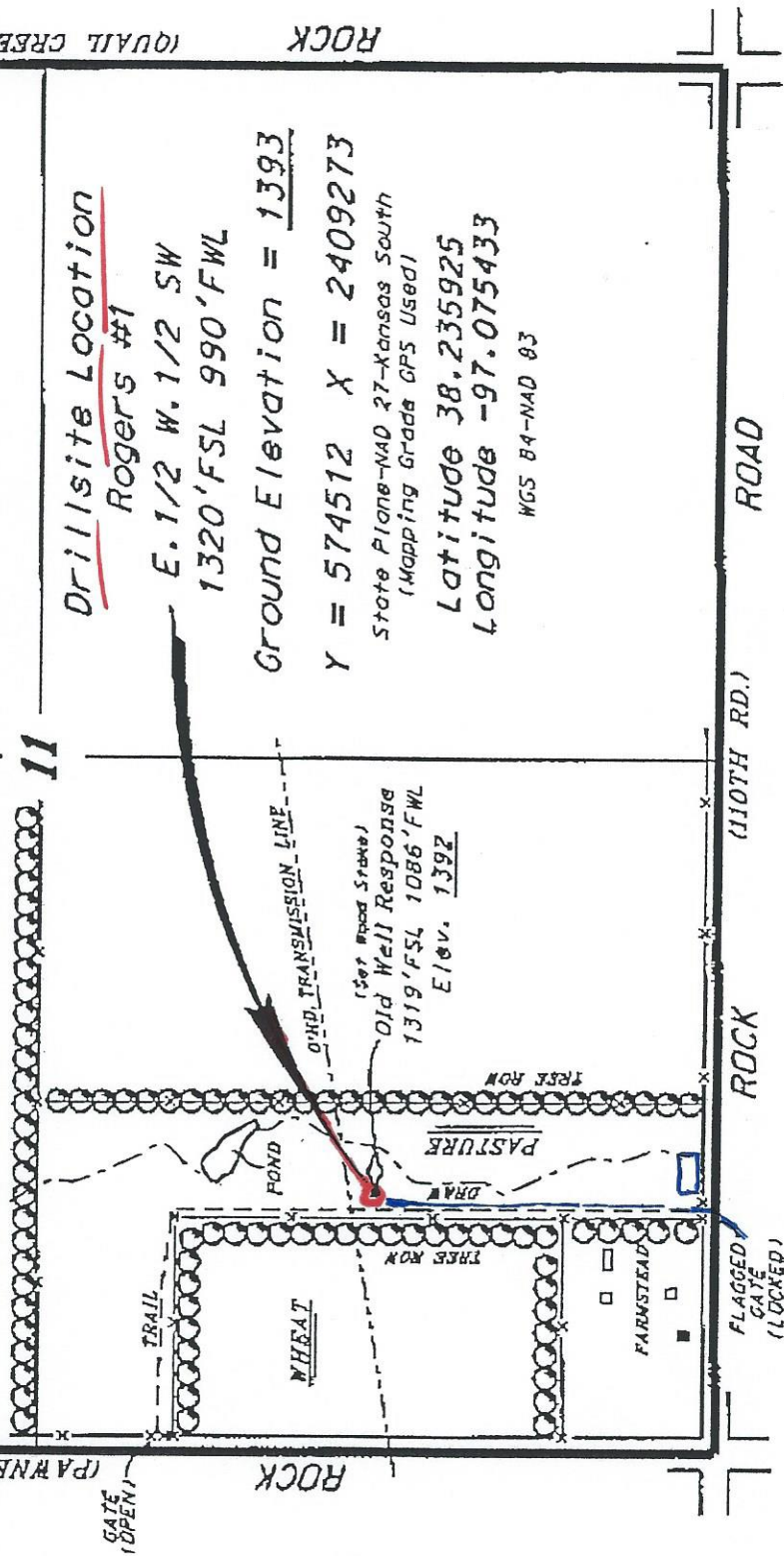

Drill Site Location

Rogers #1

E. 1/2 W. 1/2 SW

1320' FSL 990' FWL

Ground Elevation = 1393

Y = 574512 X = 2409273

State Plane-NAD 27-Kansas South
(Mapping Grade GPS Used)

Latitude 38.235925

Longitude -97.075433

WGS 84-NAD 83

ROAD

ROCK (QUAL CREEK RD.)

ROAD

ROAD

(110TH RD.)

ROAD

ROAD

ROCK (PARNES RD.)

ROAD

GATE (OPEN)

FLAGGED GATE (LOCKED)

SCALE 1" = 1000'

