

Proposed Plan of Construction
 Jones C-5
 Sec 3 T28S-R34W
 Haskell County, KS

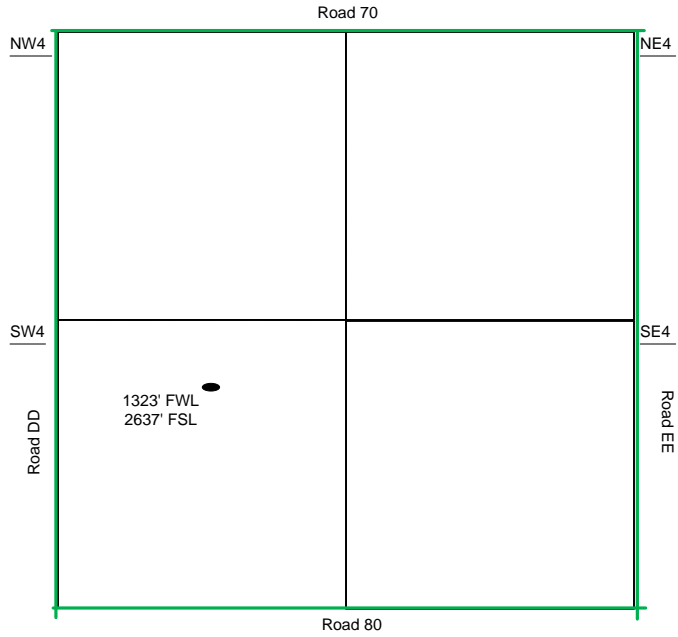

Sec 3 - T28S - R34W

The Tank Battery for the Jones C-5 is located NE of the NE quarter of 3-28S-34W.

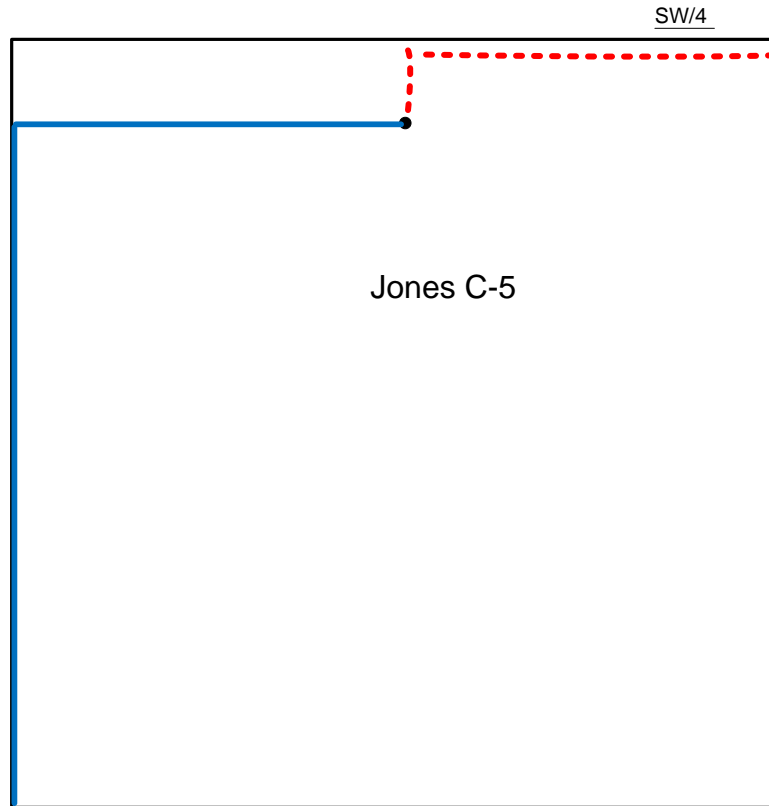

SW/4

- Well Location
- Proposed Lease Roads
- - - Proposed Pipeline
- Proposed Tank Battery
- Proposed Power Lines
- - - Existing Pipeline

Proposed Details of
 SW/4 Sec 3 - T28S - R34W

Proposed Site Diagram
 Jones C-5
 December 8, 2015

Note-Drawing **Not** to Scale