



001734
CRD NO.

PRO-STAKE

Construction Site Staking

LLC

12896
INVOICE NO.



Shakespeare Oil Company, Inc.
OPERATOR

P.O. Box 2324 Garden City, Kansas 67846
Office/Fax: (620) 276-6159 – Cell: (620) 272-1499
hurt@pro-stakellc.kscoxmail.com

LEGEND

- ⊙ irr. well
- ⊕ water hydrant
- ⊙ tank battery
- ⊙ staked loc.
- ⊗ prod. well/aband. well
- house
- building
- G— gas line
- W— water line
- E— transmission powerline
- 3 phase powerline
- single phase powerline
- x—x—x— fence
- ▬▬▬▬ gravel/sand rd.
- ▬▬▬▬ gravel trail/lease rd.
- ▬▬▬▬ dirt rd.
- ▬▬▬▬ dirt trail/lease rd.
- ▬▬▬▬ Hwy/blacktop rd.

Scott County, KS 15 17s 34w
COUNTY Sec. Twp. Rng.

Nightengale #1-15
LEASE NAME

Mairr = 1350' FSL - 740' FEL = 3056.1' = gr. elev.
Alt. #1 = 1350' FSL - 640' FEL = 3083.4' = gr. elev.
Alt. #2 = 1350' FSL - 821' FEL = 3079.2' = gr. elev.
Alt. #3 = 1436' FSL - 790' FEL = 3082.3' = gr. elev.

LOCATION SPOT

SCALE: 1" = 1000'
DATE STAKED: Dec. 8th, 2015
MEASURED BY: Kent C.
DRAWN BY: Norby S.
AUTHORIZED BY: Alex B.
DATE REVISED:



DIRECTIONS: From the center of Pence, KS at the intersection of Rd. 270 & Cherokee Rd. – Now go 6 miles South on Cherokee Rd. to the SW corner of section 15-17s-34w – Now go 0.7 mile East on Rd. 210 to ingress stake North into – Now go 0.2 mile North on trail to ingress stake North into – Now go 0.1 mile North on trail to ingress stake East into – Now go approx. 510' / 0.1 mile East through pasture, into main staked location.

Final ingress must be verified with landowner or operator.

*This drawing does not constitute a monumented survey or a land survey plat.
This drawing is for construction purposes only.*

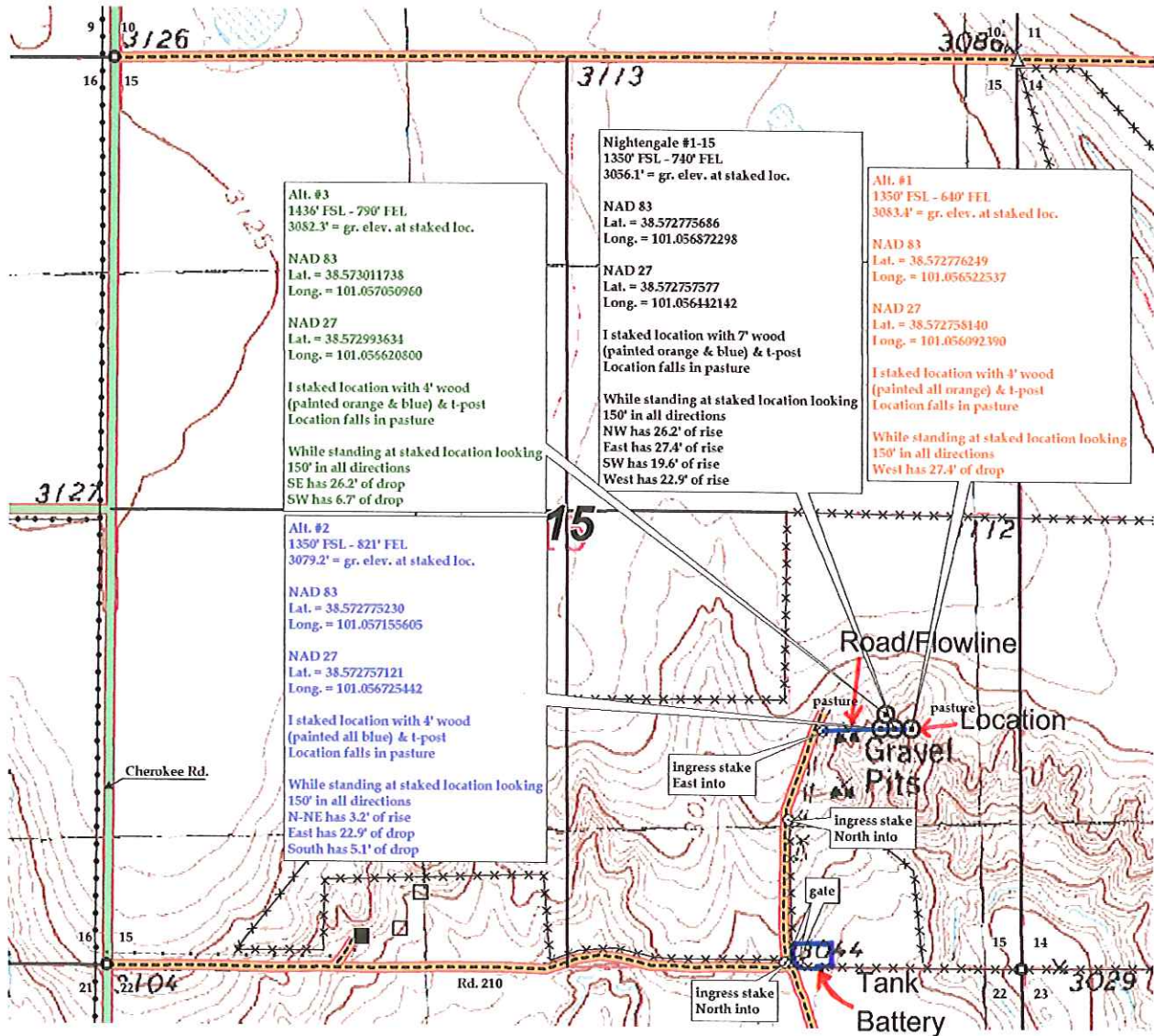

Preliminary non-binding estimate of tanks, flowlines & roads.