

Proposed Plan of Construction

Evelyn 1-10
Sec 10 T31S-R33W
Seward County, KS

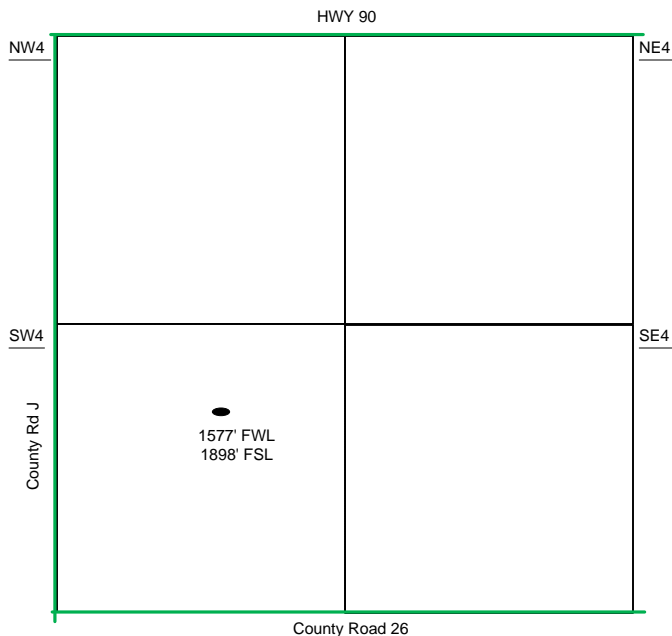

Sec 10 - T31S - R33W

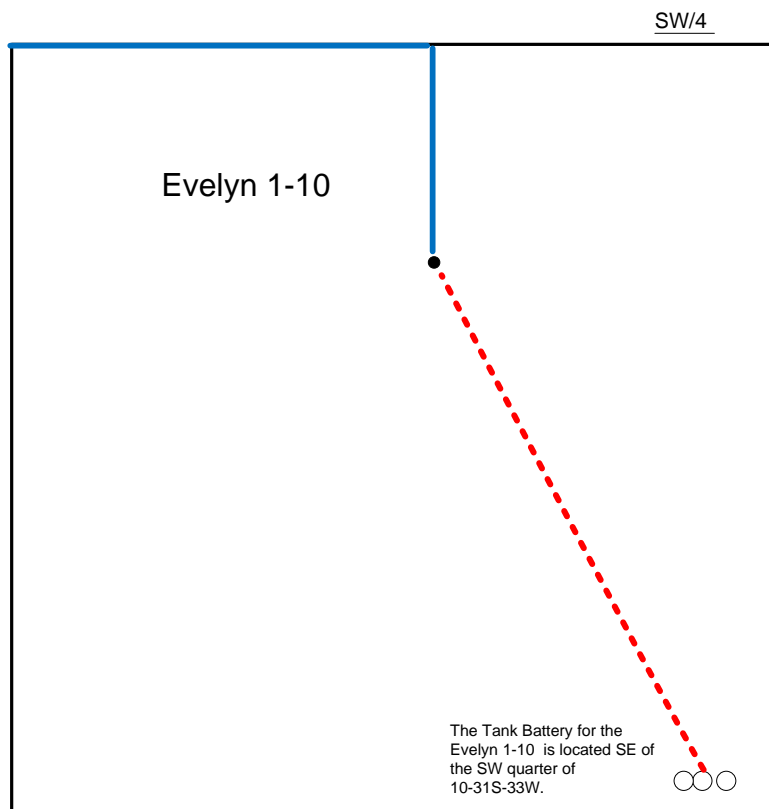

The Tank Battery for the Evelyn 1-10 is located SE of the SW quarter of 10-31S-33W.

Proposed Details of
SW/4 Sec 10 - T31S - R33W

Note-Drawing **Not** to Scale

Proposed Site Diagram
Evelyn 1-10
December 22, 2015