

Proposed Plan of Construction

Gladys Wallace 2-25
Sec 25 T30S-R33W
Haskell County, KS

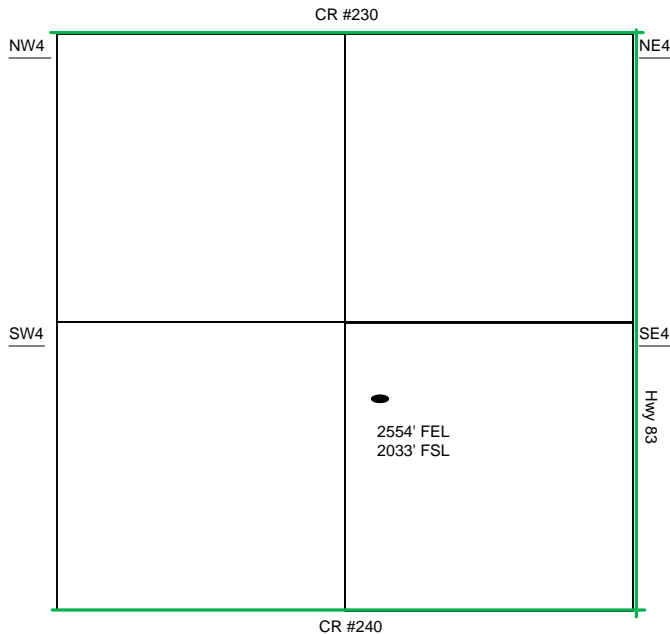

Sec 25 - T30S - R33W

The Tank Battery for the Gladys Wallace 2-25 is located in the NW of the NE quarter of 25-30S-33W

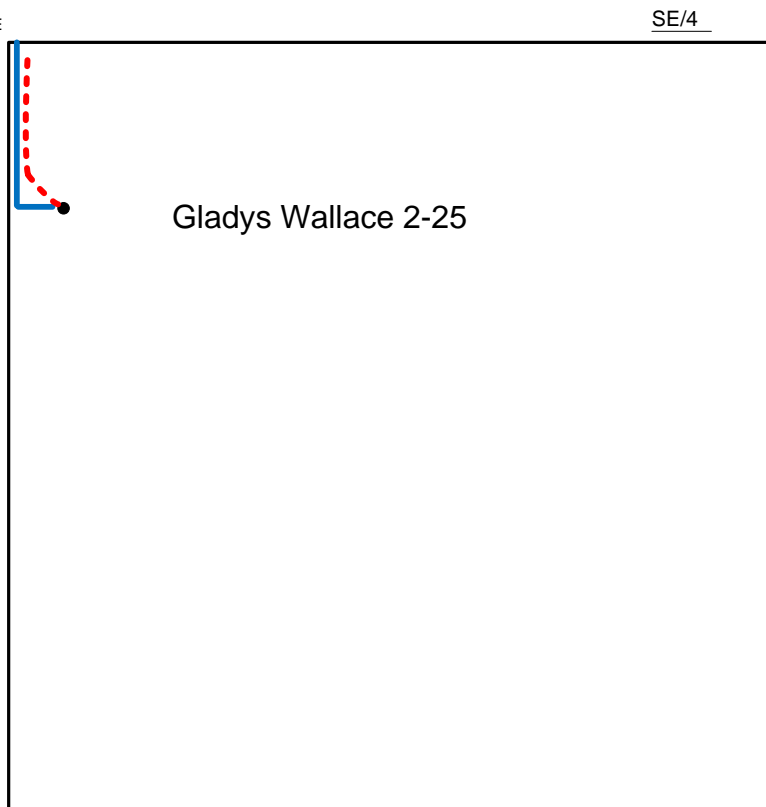

- Well Location
- Proposed Lease Roads
- - - Proposed Pipeline
- Proposed Tank Battery
- Proposed Power Lines
- - - Existing Pipeline

Proposed Details of
SE/4 Sec 25 - T30S - R33W

Proposed Site Diagram
Gladys Wallace 2-25
December 21, 2015

Note-Drawing **Not** to Scale