

Proposed Plan of Construction

Lottie 12-3
Sec 12 T27S-R35W
Grant County, KS

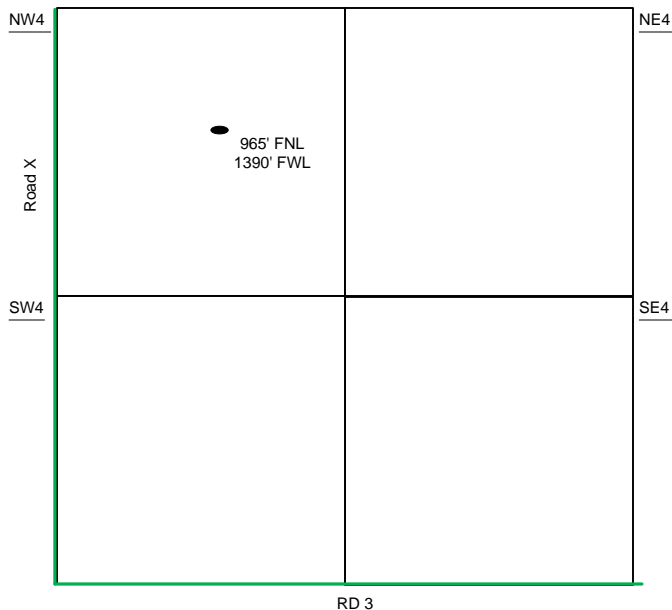

Sec 12 - T27S - R35W

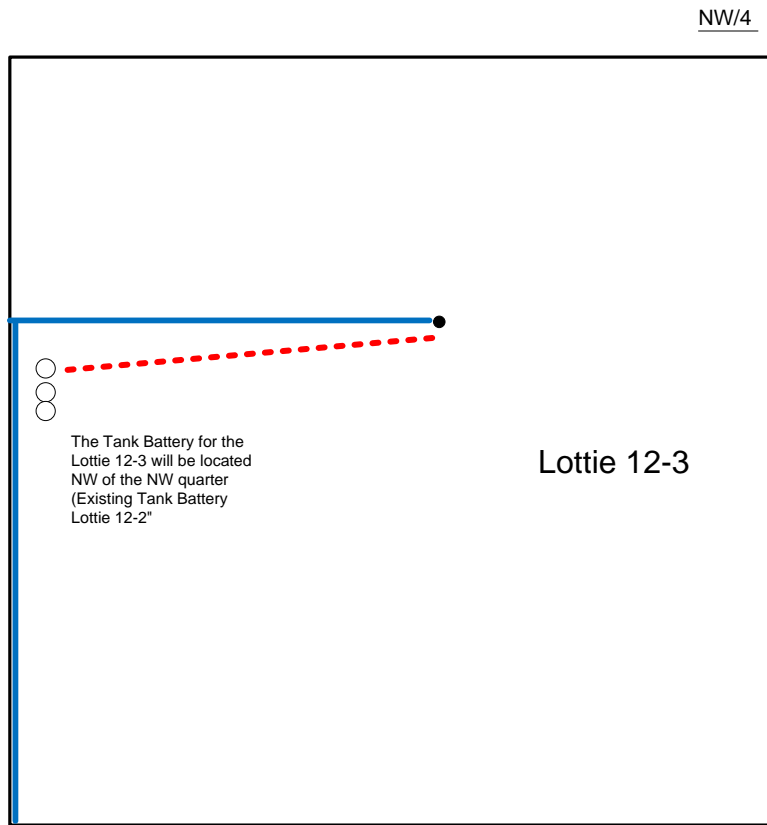

Proposed Details of
NW/4 Sec 12 - T27S - R35W

- Well Location
- Proposed Lease Roads
- - - Proposed Pipeline
- Proposed Tank Battery
- Proposed Power Lines
- - - Existing Pipeline

Proposed Site Diagram
Lottie 12-3
January 29, 2016

Note-Drawing **Not** to Scale