



TEMPORARY ABANDONMENT WELL APPLICATION

All blanks must be complete

OPERATOR: License# _____
Name: _____
Address 1: _____
Address 2: _____
City: _____ State: _____ Zip: _____ + _____
Contact Person: _____
Phone:(_____) _____
Contact Person Email: _____
Field Contact Person: _____
Field Contact Person Phone: (_____) _____

API No. 15- _____
Spot Description: _____
____ - ____ - ____ - ____ Sec. _____ Twp. _____ S. R. _____ E W
_____ feet from N / S Line of Section
_____ feet from E / W Line of Section
GPS Location: Lat: _____, Long: _____
(e.g. xx.xxxxx) (e.g. -xxx.xxxxx)
Datum: NAD27 NAD83 WGS84
County: _____ Elevation: _____ GL KB
Lease Name: _____ Well #: _____
Well Type: (check one) Oil Gas OG WSW Other: _____
 SWD Permit #: _____ ENHR Permit #: _____
 Gas Storage Permit #: _____
Spud Date: _____ Date Shut-In: _____

	Conductor	Surface	Production	Intermediate	Liner	Tubing
Size						
Setting Depth						
Amount of Cement						
Top of Cement						
Bottom of Cement						

Casing Fluid Level from Surface: _____ How Determined? _____ Date: _____

Casing Squeeze(s): _____ to _____ w / _____ sacks of cement, _____ to _____ w / _____ sacks of cement. Date: _____
(top) (bottom) (top) (bottom)

Do you have a valid Oil & Gas Lease? Yes No

Depth and Type: Junk in Hole at _____ Tools in Hole at _____ Casing Leaks: Yes No Depth of casing leak(s): _____
(depth) (depth)

Type Completion: ALT. I ALT. II Depth of: DV Tool: _____ w / _____ sacks of cement Port Collar: _____ w / _____ sack of cement
(depth) (depth)

Packer Type: _____ Size: _____ Inch Set at: _____ Feet

Total Depth: _____ Plug Back Depth: _____ Plug Back Method: _____

Geological Data:

Formation Name	Formation Top	Formation Base	Completion Information
1. _____	At: _____	to _____ Feet	Perforation Interval _____ to _____ Feet or Open Hole Interval _____ to _____ Feet
2. _____	At: _____	to _____ Feet	Perforation Interval _____ to _____ Feet or Open Hole Interval _____ to _____ Feet

UNDER PENALTY OF PERJURY I HEREBY ATTEST THAT THE INFORMATION CONTAINED HEREIN IS TRUE AND CORRECT TO THE BEST OF MY KNOWLEDGE

Submitted Electronically

Do NOT Write in This Space - KCC USE ONLY	Date Tested: _____	Results: _____	Date Plugged: _____	Date Repaired: _____	Date Put Back in Service: _____
	Review Completed by: _____ Comments: _____				
TA Approved: <input type="checkbox"/> Yes <input type="checkbox"/> Denied Date: _____					

Mail to the Appropriate KCC Conservation Office:

	KCC District Office #1 - 210 E. Frontview, Suite A, Dodge City, KS 67801	Phone 620.225.8888
	KCC District Office #2 / UPGS - 3450 N. Rock Road, Building 600, Suite 601, Wichita, KS 67226	Phone 316.630.4000
	KCC District Office #3 - 1500 SW Seventh Steet, Chanute, KS 66720	Phone 620.432.2300
	KCC District Office #4 - 2301 E. 13th Street, Hays, KS 67601-2651	Phone 785.625.0550

Group: TA'D WELLS Well: ENTERPRISES A-1 (acquired on: 01/27/16 11:00:20)

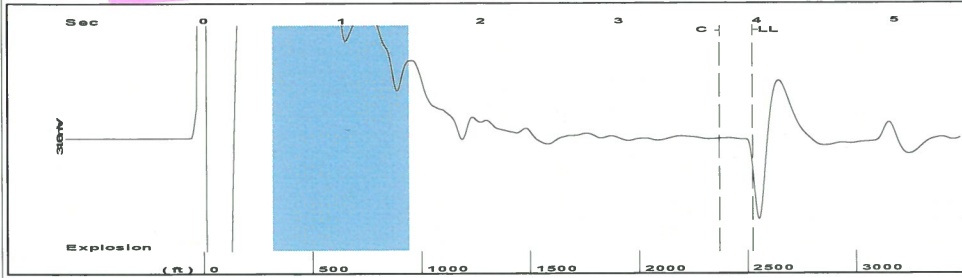

Filter Type High Pass Automatic Collar Count Yes Time 3.971 sec
 Manual Acoustic Velocity 1268 ft/s Manual JTS/sec 20 Joints 79.5584 Jts
 Depth 2522.00 ft

[0.5 to 1.5 (Sec)]

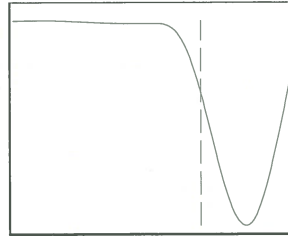
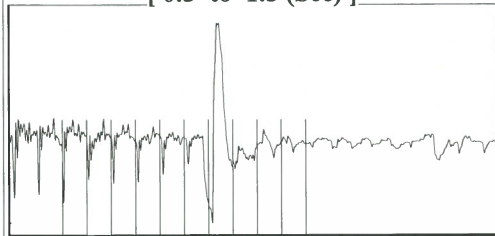

Analysis Method: Automatic

Group: TA'D WELLS Well: ENTERPRISES A-1 (acquired on: 01/27/16 11:00:20)

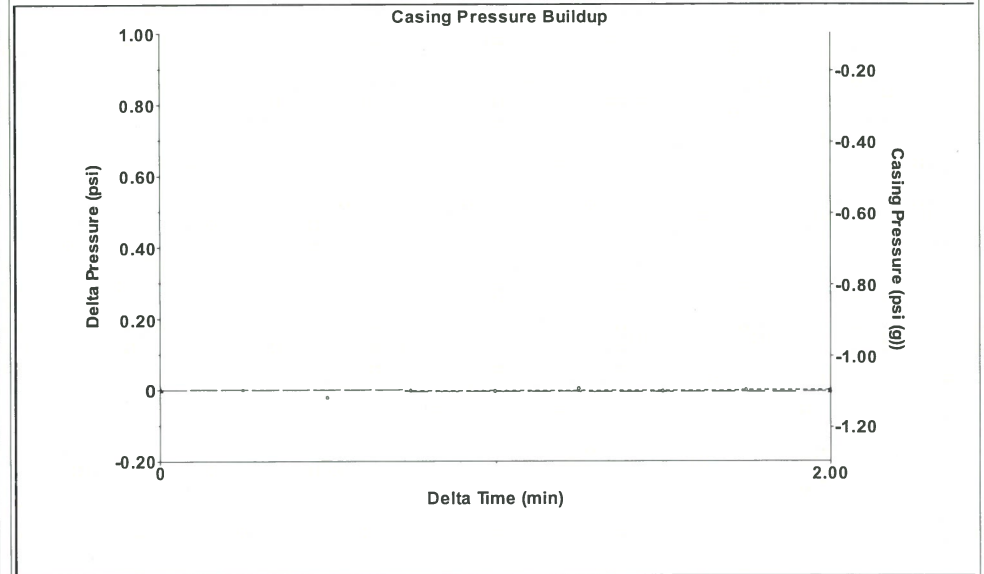

Change in Pressure -0.00 psi PT10411
 Change in Time 2.00 min Range 0 - ? psi

Group: TA'D WELLS Well: ENTERPRISES A-1 (acquired on: 01/27/16 11:00:20)

<p>Production</p> <table border="0"> <tr> <td>Current</td> <td>Potential</td> <td>Casing Pressure</td> <td>Producing</td> </tr> <tr> <td>Oil - *-</td> <td>- *- BBL/D</td> <td>-1.1 psi (g)</td> <td>Annular Gas Flow</td> </tr> <tr> <td>Water - *-</td> <td>- *- BBL/D</td> <td>Casing Pressure Buildup</td> <td>0 Mscf/D</td> </tr> <tr> <td>Gas - *-</td> <td>- *- Mscf/D</td> <td>-0.0 psi</td> <td>% Liquid</td> </tr> <tr> <td></td> <td></td> <td>2.00 min</td> <td>100 %</td> </tr> </table> <p>IPR Method Vogel Gas/Liquid Interface Pressure</p> <table border="0"> <tr> <td>PBHP/SBHP - *-</td> <td>- *-</td> <td>-0.2 psi (g)</td> </tr> <tr> <td>Production Efficiency 0.0</td> <td></td> <td></td> </tr> </table> <p>Oil 40 deg.API Water 1.05 Sp.Gr.H2O Gas 0.72 Sp.Gr.AIR</p> <p>Acoustic Velocity 1270.21 ft/s</p> <p>Formation Submergence</p> <table border="0"> <tr> <td>Total Gaseous Liquid Column HT (TVD)</td> <td>2891 ft</td> </tr> <tr> <td>Equivalent Gas Free Liquid HT (TVD)</td> <td>2891 ft</td> </tr> </table> <p>Acoustic Test</p>	Current	Potential	Casing Pressure	Producing	Oil - *-	- *- BBL/D	-1.1 psi (g)	Annular Gas Flow	Water - *-	- *- BBL/D	Casing Pressure Buildup	0 Mscf/D	Gas - *-	- *- Mscf/D	-0.0 psi	% Liquid			2.00 min	100 %	PBHP/SBHP - *-	- *-	-0.2 psi (g)	Production Efficiency 0.0			Total Gaseous Liquid Column HT (TVD)	2891 ft	Equivalent Gas Free Liquid HT (TVD)	2891 ft	<p>Liquid Level Depth 2522.00 ft</p> <p>Pump Intake Depth 5413.00 ft</p> <p>Formation Depth 5693.00 ft</p> <p>Pump Intake 953.7 psi (g)</p> <p>Producing BHP 1081.0 psi (g)</p> <p>Static BHP - *- psi (g)</p>
Current	Potential	Casing Pressure	Producing																												
Oil - *-	- *- BBL/D	-1.1 psi (g)	Annular Gas Flow																												
Water - *-	- *- BBL/D	Casing Pressure Buildup	0 Mscf/D																												
Gas - *-	- *- Mscf/D	-0.0 psi	% Liquid																												
		2.00 min	100 %																												
PBHP/SBHP - *-	- *-	-0.2 psi (g)																													
Production Efficiency 0.0																															
Total Gaseous Liquid Column HT (TVD)	2891 ft																														
Equivalent Gas Free Liquid HT (TVD)	2891 ft																														

Group: TA'D WELLS Well: ENTERPRISES A-1 (acquired on: 01/27/16 11:00:20)

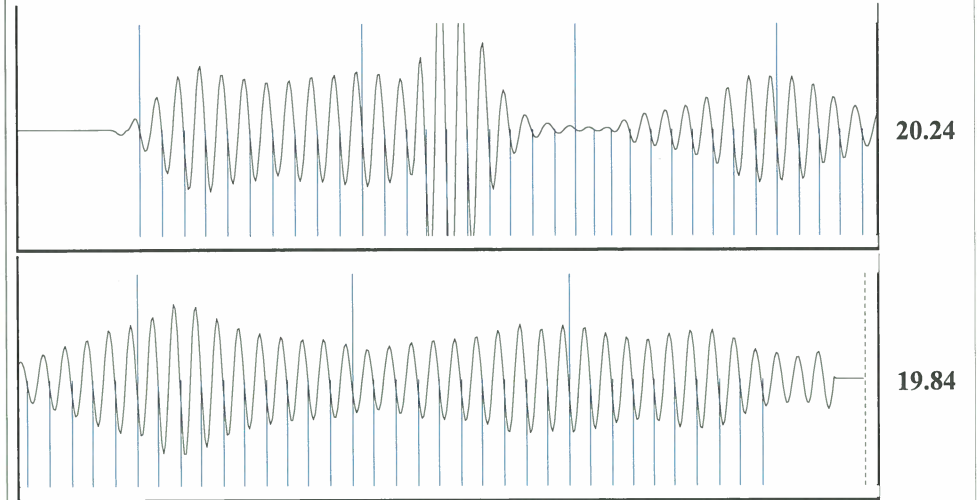

Acoustic Velocity	1270.21 ft/s	Joints counted	69
Joints Per Second	20.0348 jts/sec	Joints to liquid level	79.5584
Depth to liquid level	2522 ft	Filter Width	18
Automatic Collar Count	Yes	Time to 1st Collar	0.284

22
3.728

Conservation Division
District Office No. 1
210 E. Frontview, Suite A
Dodge City, KS 67801



Phone: 620-225-8888
Fax: 620-225-8885
<http://kcc.ks.gov/>

Jay Scott Emler, Chairman
Shari Feist Albrecht, Commissioner
Pat Apple, Commissioner

Sam Brownback, Governor

February 02, 2016

Katherine McClurkan
Merit Energy Company, LLC
13727 Noel Road, Suite 1200
Dallas, TX 75240

Re: Temporary Abandonment
API 15-081-21746-00-01
Enterprises A 1
NE/4 Sec.21-30S-32W
Haskell County, Kansas

Dear Katherine McClurkan:

"Your temporary abandonment (TA) application for the well listed above has been approved. In accordance with K.A.R. 82-3-111 the TA status of this well will expire 02/02/2017.

- * If you return this well to service or plug it, please notify the District Office.
- * If you sell this well you are required to file a Transfer of Operator form, T-1.
- * If the well will remain temporarily abandoned, you must submit a new TA application, CP-111, before 02/02/2017.

You may contact me at the number above if you have questions.

Very truly yours,

Michael Maier"