



TEMPORARY ABANDONMENT WELL APPLICATION

All blanks must be complete

OPERATOR: License# _____
 Name: _____
 Address 1: _____
 Address 2: _____
 City: _____ State: _____ Zip: _____ + _____
 Contact Person: _____
 Phone:(_____) _____
 Contact Person Email: _____
 Field Contact Person: _____
 Field Contact Person Phone: (_____) _____

API No. 15- _____
 Spot Description: _____
 _____ - _____ - _____ - _____ Sec. _____ Twp. _____ S. R. _____ E W
 _____ feet from N / S Line of Section
 _____ feet from E / W Line of Section
 GPS Location: Lat: _____, Long: _____
(e.g. xx.xxxxx) (e.g. -xxx.xxxxx)
 Datum: NAD27 NAD83 WGS84
 County: _____ Elevation: _____ GL KB
 Lease Name: _____ Well #: _____
 Well Type: (check one) Oil Gas OG WSW Other: _____
 SWD Permit #: _____ ENHR Permit #: _____
 Gas Storage Permit #: _____
 Spud Date: _____ Date Shut-In: _____

	Conductor	Surface	Production	Intermediate	Liner	Tubing
Size						
Setting Depth						
Amount of Cement						
Top of Cement						
Bottom of Cement						

Casing Fluid Level from Surface: _____ How Determined? _____ Date: _____
 Casing Squeeze(s): _____ to _____ w / _____ sacks of cement, _____ to _____ w / _____ sacks of cement. Date: _____
(top) (bottom) (top) (bottom)
 Do you have a valid Oil & Gas Lease? Yes No
 Depth and Type: Junk in Hole at _____ Tools in Hole at _____ Casing Leaks: Yes No Depth of casing leak(s): _____
(depth) (depth)
 Type Completion: ALT. I ALT. II Depth of: DV Tool: _____ w / _____ sacks of cement Port Collar: _____ w / _____ sack of cement
(depth) (depth)
 Packer Type: _____ Size: _____ Inch Set at: _____ Feet
 Total Depth: _____ Plug Back Depth: _____ Plug Back Method: _____

Geological Data:

Formation Name	Formation Top	Formation Base	Completion Information
1. _____	At: _____	to _____ Feet	Perforation Interval _____ to _____ Feet or Open Hole Interval _____ to _____ Feet
2. _____	At: _____	to _____ Feet	Perforation Interval _____ to _____ Feet or Open Hole Interval _____ to _____ Feet

UNDER PENALTY OF PERJURY I HEREBY ATTEST THAT THE INFORMATION CONTAINED HEREIN IS TRUE AND CORRECT TO THE BEST OF MY KNOWLEDGE

Submitted Electronically

Do NOT Write in This Space - KCC USE ONLY	Date Tested: _____	Results: _____	Date Plugged: _____	Date Repaired: _____	Date Put Back in Service: _____
	Review Completed by: _____ Comments: _____				
TA Approved: <input type="checkbox"/> Yes <input type="checkbox"/> Denied Date: _____					

Mail to the Appropriate KCC Conservation Office:

	KCC District Office #1 - 210 E. Frontview, Suite A, Dodge City, KS 67801	Phone 620.225.8888
	KCC District Office #2 / UPGS - 3450 N. Rock Road, Building 600, Suite 601, Wichita, KS 67226	Phone 316.630.4000
	KCC District Office #3 - 1500 SW Seventh Steet, Chanute, KS 66720	Phone 620.432.2300
	KCC District Office #4 - 2301 E. 13th Street, Hays, KS 67601-2651	Phone 785.625.0550

Group: TA'D WELLS Well: MLP ESCUE A-1 (acquired on: 01/27/16 12:59:13)

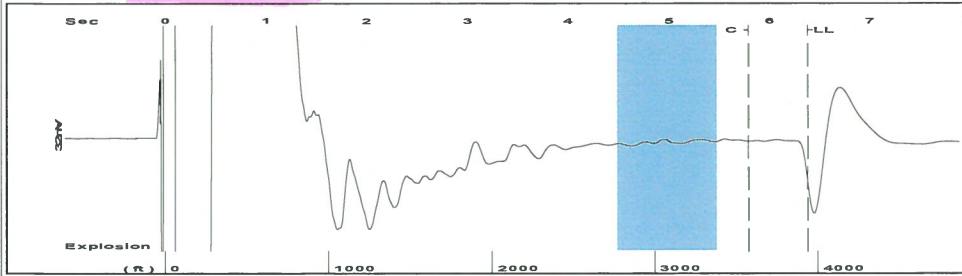

Filter Type High Pass Automatic Collar Count Yes Time 6.387 sec
 Manual Acoustic Velocity 1167.59 ft/s Manual JTS/sec 18.4162 Joints 124.166 Jts
 Depth 3936.06 ft

[4.5 to 5.5 (Sec)]

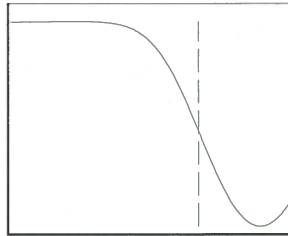
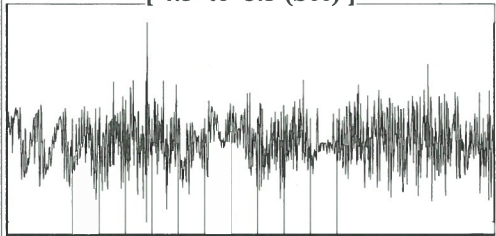

Analysis Method: Automatic

Group: TA'D WELLS Well: MLP ESCUE A-1 (acquired on: 01/27/16 12:59:13)

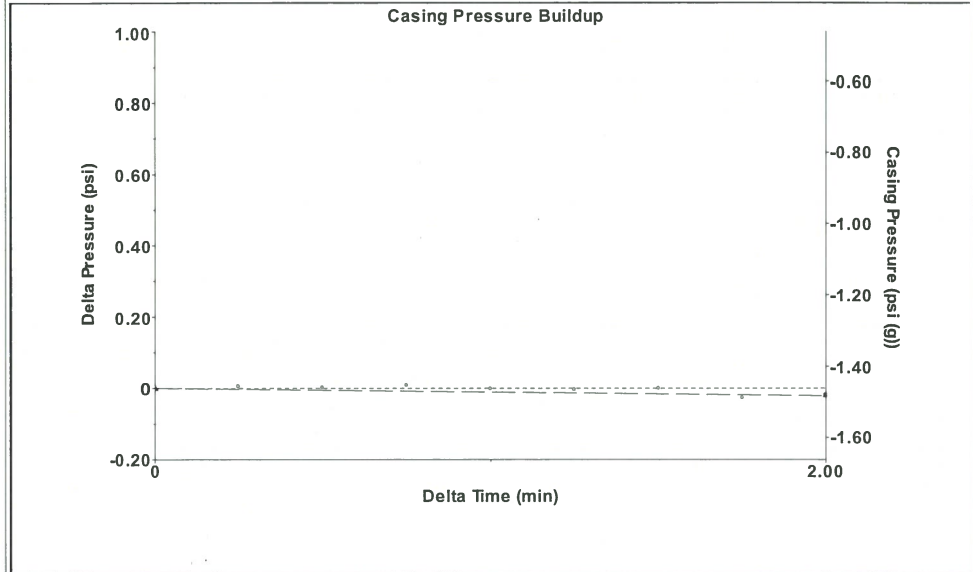

Change in Pressure -0.02 psi PT10411
 Change in Time 2.00 min Range 0 - ? psi

Group: TA'D WELLS Well: MLP ESCUE A-1 (acquired on: 01/27/16 12:59:13)

<p>Production</p> <table border="0"> <tr> <td>Current</td> <td>Potential</td> <td>Casing Pressure</td> </tr> <tr> <td>Oil - * -</td> <td>- * - BBL/D</td> <td>-1.5 psi (g)</td> </tr> <tr> <td>Water - * -</td> <td>- * - BBL/D</td> <td>Casing Pressure Buildup</td> </tr> <tr> <td>Gas - * -</td> <td>- * - Mscf/D</td> <td>-0.0 psi</td> </tr> <tr> <td></td> <td></td> <td>2.00 min</td> </tr> <tr> <td>IPR Method</td> <td>Vogel</td> <td>Gas/Liquid Interface Pressure</td> </tr> <tr> <td>PBHP/SBHP</td> <td>- * -</td> <td>-0.1 psi (g)</td> </tr> <tr> <td>Production Efficiency</td> <td>0.0</td> <td></td> </tr> </table>	Current	Potential	Casing Pressure	Oil - * -	- * - BBL/D	-1.5 psi (g)	Water - * -	- * - BBL/D	Casing Pressure Buildup	Gas - * -	- * - Mscf/D	-0.0 psi			2.00 min	IPR Method	Vogel	Gas/Liquid Interface Pressure	PBHP/SBHP	- * -	-0.1 psi (g)	Production Efficiency	0.0			<p>Producing</p> <table border="0"> <tr> <td>Annular Gas Flow</td> <td>0 Mscf/D</td> </tr> <tr> <td>% Liquid</td> <td>100 %</td> </tr> </table>	Annular Gas Flow	0 Mscf/D	% Liquid	100 %
Current	Potential	Casing Pressure																												
Oil - * -	- * - BBL/D	-1.5 psi (g)																												
Water - * -	- * - BBL/D	Casing Pressure Buildup																												
Gas - * -	- * - Mscf/D	-0.0 psi																												
		2.00 min																												
IPR Method	Vogel	Gas/Liquid Interface Pressure																												
PBHP/SBHP	- * -	-0.1 psi (g)																												
Production Efficiency	0.0																													
Annular Gas Flow	0 Mscf/D																													
% Liquid	100 %																													
<table border="0"> <tr> <td>Oil 40 deg.API</td> <td>Liquid Level Depth</td> </tr> <tr> <td>Water 1.05 Sp.Gr.H2O</td> <td>3936.06 ft</td> </tr> <tr> <td>Gas 0.76 Sp.Gr.AIR</td> <td>Pump Intake Depth</td> </tr> <tr> <td></td> <td>5481.00 ft</td> </tr> <tr> <td>Acoustic Velocity 1232.52 ft/s</td> <td>Formation Depth</td> </tr> <tr> <td></td> <td>5514.00 ft</td> </tr> </table>	Oil 40 deg.API	Liquid Level Depth	Water 1.05 Sp.Gr.H2O	3936.06 ft	Gas 0.76 Sp.Gr.AIR	Pump Intake Depth		5481.00 ft	Acoustic Velocity 1232.52 ft/s	Formation Depth		5514.00 ft		<table border="0"> <tr> <td>Pump Intake</td> <td>517.6 psi (g)</td> </tr> <tr> <td>Producing BHP</td> <td>532.6 psi (g)</td> </tr> <tr> <td>Static BHP</td> <td>- * - psi (g)</td> </tr> </table>	Pump Intake	517.6 psi (g)	Producing BHP	532.6 psi (g)	Static BHP	- * - psi (g)										
Oil 40 deg.API	Liquid Level Depth																													
Water 1.05 Sp.Gr.H2O	3936.06 ft																													
Gas 0.76 Sp.Gr.AIR	Pump Intake Depth																													
	5481.00 ft																													
Acoustic Velocity 1232.52 ft/s	Formation Depth																													
	5514.00 ft																													
Pump Intake	517.6 psi (g)																													
Producing BHP	532.6 psi (g)																													
Static BHP	- * - psi (g)																													
<table border="0"> <tr> <td>Formation Submergence</td> <td></td> </tr> <tr> <td>Total Gaseous Liquid Column HT (TVD)</td> <td>1545 ft</td> </tr> <tr> <td>Equivalent Gas Free Liquid HT (TVD)</td> <td>1545 ft</td> </tr> <tr> <td>Acoustic Test</td> <td></td> </tr> </table>	Formation Submergence		Total Gaseous Liquid Column HT (TVD)	1545 ft	Equivalent Gas Free Liquid HT (TVD)	1545 ft	Acoustic Test																							
Formation Submergence																														
Total Gaseous Liquid Column HT (TVD)	1545 ft																													
Equivalent Gas Free Liquid HT (TVD)	1545 ft																													
Acoustic Test																														

Group: TA'D WELLS Well: MLP ESCUE A-1 (acquired on: 01/27/16 12:59:13)

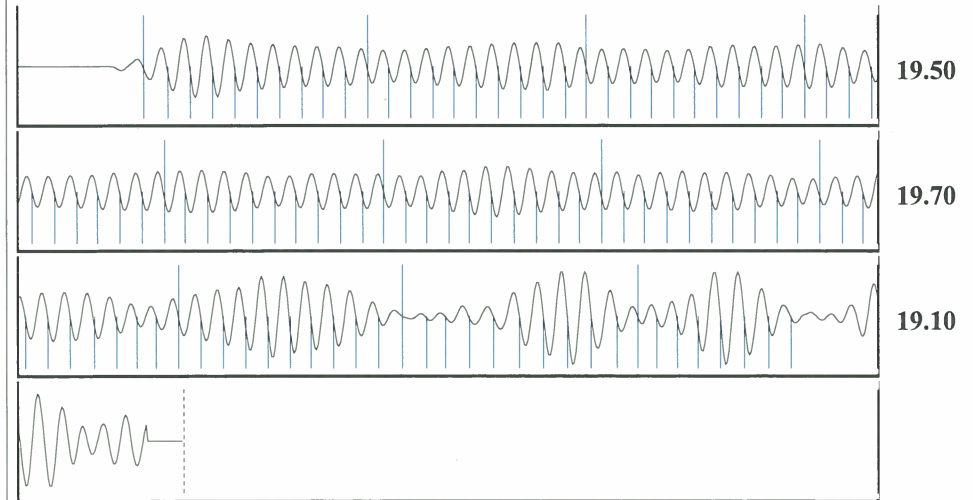

Acoustic Velocity	1232.52 ft/s	Joints counted	107
Joints Per Second	19.4404 jts/sec	Joints to liquid level	124.166
Depth to liquid level	3936.06 ft	Filter Width	16.4162 20.4162
Automatic Collar Count	Yes	Time to 1st Collar	0.292 5.796

Conservation Division
District Office No. 1
210 E. Frontview, Suite A
Dodge City, KS 67801



Phone: 620-225-8888
Fax: 620-225-8885
<http://kcc.ks.gov/>

Jay Scott Emler, Chairman
Shari Feist Albrecht, Commissioner
Pat Apple, Commissioner

Sam Brownback, Governor

February 02, 2016

Katherine McClurkan
Merit Energy Company, LLC
13727 Noel Road, Suite 1200
Dallas, TX 75240

Re: Temporary Abandonment
API 15-189-21804-00-00
MLP Escue A 1
NW/4 Sec.34-31S-39W
Stevens County, Kansas

Dear Katherine McClurkan:

Your application for Temporary Abandonment (TA) of the above-listed well is denied for the following reasons(s):

Shut-in Over 10 years

In accordance with K.A.R. 82-3-111, this well must be plugged or returned to service by March 03, 2016.

You may file an application for an exception to the 10-year limitation in K.A.R. 82-3-111 to demonstrate why it is necessary to TA the above well for more than (10) years. You must notify the Commission in writing no later than March 03, 2016 of your intention to file the application, and your complete application is due April 02, 2016. All applications and written notifications must be sent to the attention of the Executive Director at the Kansas Corporation Commission Conservation Division at 130 South Market, Room 2078, Wichita, Kansas 67202.

You may contact me at the number above if you have any questions.

Sincerely,

Michael Maier