



TEMPORARY ABANDONMENT WELL APPLICATION

All blanks must be complete

OPERATOR: License# _____
Name: _____
Address 1: _____
Address 2: _____
City: _____ State: _____ Zip: _____ + _____
Contact Person: _____
Phone: (_____) _____
Contact Person Email: _____
Field Contact Person: _____
Field Contact Person Phone: (_____) _____

API No. 15- _____
Spot Description: _____
____ - ____ - ____ - ____ Sec. _____ Twp. _____ S. R. _____ E W
_____ feet from N / S Line of Section
_____ feet from E / W Line of Section
GPS Location: Lat: _____, Long: _____
(e.g. xx.xxxxx) (e.g. -xxx.xxxxx)
Datum: NAD27 NAD83 WGS84
County: _____ Elevation: _____ GL KB
Lease Name: _____ Well #: _____
Well Type: (check one) Oil Gas OG WSW Other: _____
 SWD Permit #: _____ ENHR Permit #: _____
 Gas Storage Permit #: _____
Spud Date: _____ Date Shut-In: _____

	Conductor	Surface	Production	Intermediate	Liner	Tubing
Size						
Setting Depth						
Amount of Cement						
Top of Cement						
Bottom of Cement						

Casing Fluid Level from Surface: _____ How Determined? _____ Date: _____
Casing Squeeze(s): _____ to _____ w / _____ sacks of cement, _____ to _____ w / _____ sacks of cement. Date: _____
(top) (bottom) (top) (bottom)
Do you have a valid Oil & Gas Lease? Yes No
Depth and Type: Junk in Hole at _____ Tools in Hole at _____ Casing Leaks: Yes No Depth of casing leak(s): _____
(depth) (depth)
Type Completion: ALT. I ALT. II Depth of: DV Tool: _____ w / _____ sacks of cement Port Collar: _____ w / _____ sack of cement
(depth) (depth)
Packer Type: _____ Size: _____ Inch Set at: _____ Feet
Total Depth: _____ Plug Back Depth: _____ Plug Back Method: _____

Geological Data:

Formation Name	Formation Top	Formation Base	Completion Information
1. _____	At: _____	to _____ Feet	Perforation Interval _____ to _____ Feet or Open Hole Interval _____ to _____ Feet
2. _____	At: _____	to _____ Feet	Perforation Interval _____ to _____ Feet or Open Hole Interval _____ to _____ Feet

UNDER PENALTY OF PERJURY I HEREBY ATTEST THAT THE INFORMATION CONTAINED HEREIN IS TRUE AND CORRECT TO THE BEST OF MY KNOWLEDGE

Submitted Electronically

Do NOT Write in This Space - KCC USE ONLY	Date Tested: _____	Results: _____	Date Plugged: _____	Date Repaired: _____	Date Put Back in Service: _____
	Review Completed by: _____ Comments: _____				
TA Approved: <input type="checkbox"/> Yes <input type="checkbox"/> Denied Date: _____					

Mail to the Appropriate KCC Conservation Office:

	KCC District Office #1 - 210 E. Frontview, Suite A, Dodge City, KS 67801	Phone 620.225.8888
	KCC District Office #2 / UPGS - 3450 N. Rock Road, Building 600, Suite 601, Wichita, KS 67226	Phone 316.630.4000
	KCC District Office #3 - 1500 SW Seventh Steet, Chanute, KS 66720	Phone 620.432.2300
	KCC District Office #4 - 2301 E. 13th Street, Hays, KS 67601-2651	Phone 785.625.0550

Group: MyWells Well: Smith Barton #1 (acquired on: 01/12/16 15:38:53)

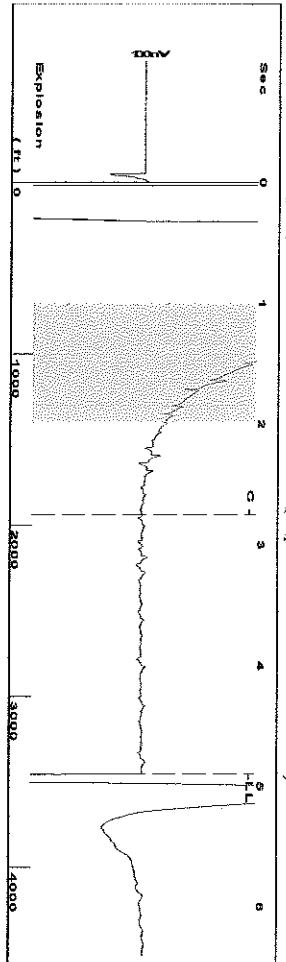

Filter Type High Pass Automatic Collar Count Yes
 Manual Acoustic Velo: 1378.26 f/s Manual JTS/sec 21.7391
 Time 4.901 sec
 Joints 108,965 f/s
 Depth 3454.19 ft

[1.0 to 2.0 (Sec)]

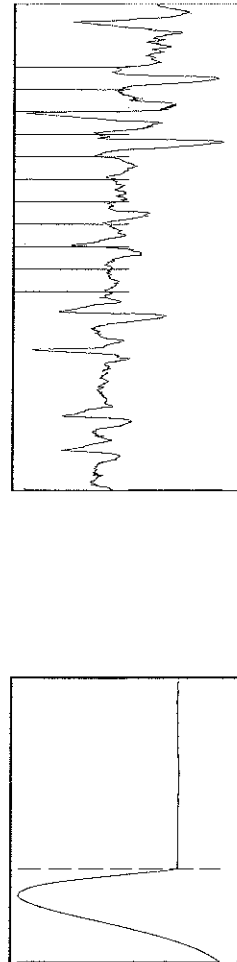

Analysis Method: Automatic

Group: MyWells Well: Smith Barton #1 (acquired on: 01/12/16 15:38:53)

Production	Current	Potential	Casing Pressure	Producing
Oil	-*-	-*- BBL/D	-0.4 psi (g)	Annular
Water	-*-	-*- BBL/D	Casing Pressure Buildup	Gas Flow
Gas	-*-	-*- MscFD	0.039 psi	-*- MscFD
IPR Method		Vogel	4.00 min	% Liquid
PBHP/SBHP		-*-	Gas/Liquid Interface Pressure	100 %
Production Efficiency		0.0	0.6 psi (g)	
Oil	40 deg API		Liquid Level Depth	
Water	1.05 Sp.Gr.H2O		3454.19 ft	
Gas	0.62 Sp.Gr.AIR		Tubing Intake Depth	
Acoustic Velocity	1409.58 f/s		-*- ft	
			Formation Depth	
			3575.00 ft	
Formation Submergence				
Total Gaseous Liquid Column HT (TVD)			121 ft	
Equivalent Gas Free Liquid HT (TVD)			121 ft	
Acoustic Test				

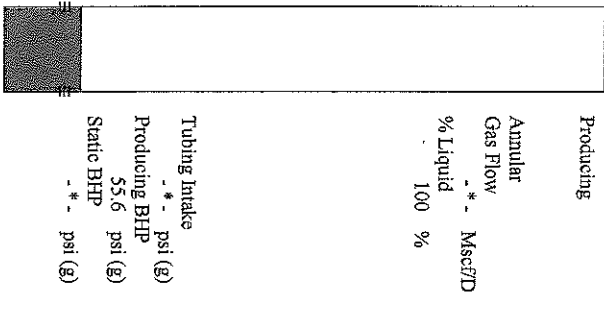

Group: MyWells Well: Smith Barton #1 (acquired on: 01/12/16 15:38:53)

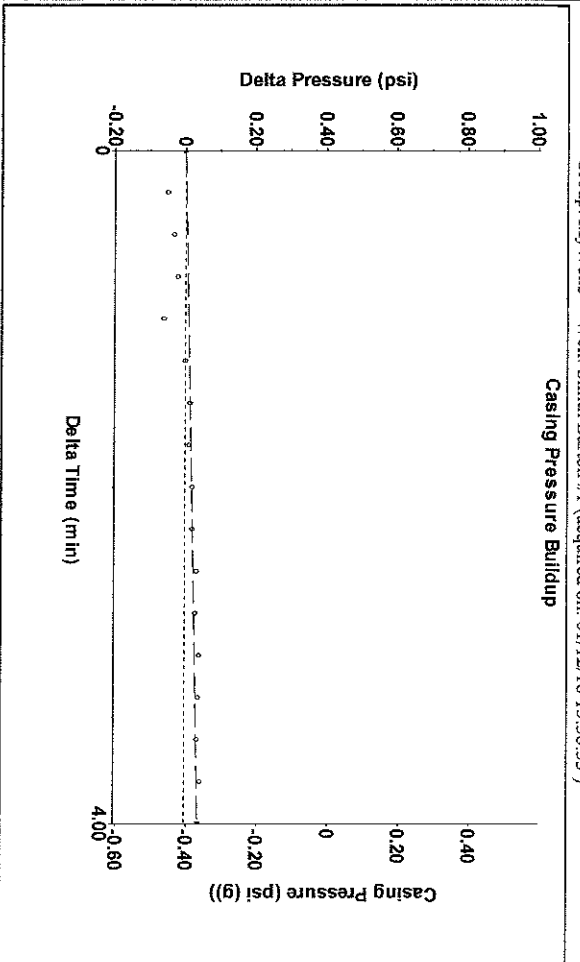

Change in Pressure 0.04 psi PT112865
 Change in Time 4.00 min Range 0 - ? psi

Group: MyWells Well: Smith Barton #1 (acquired on: 01/12/16 15:38:53)

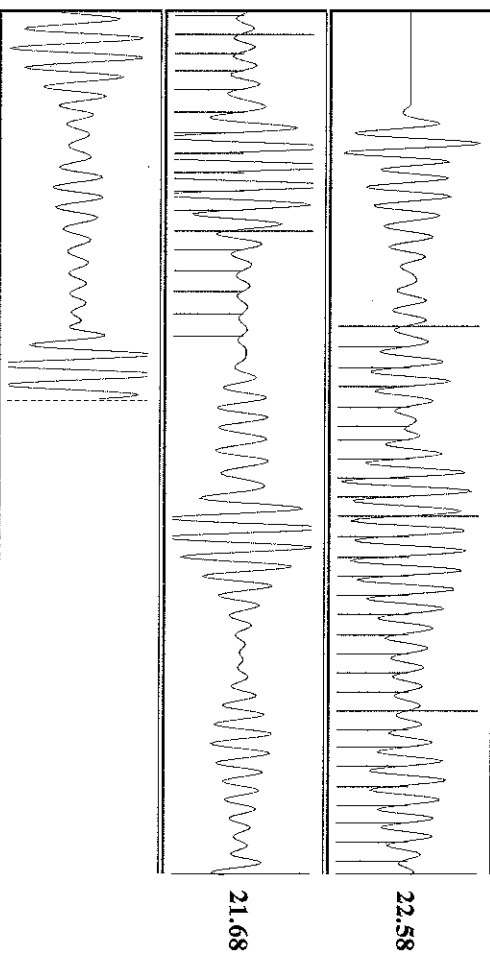

Acoustic Velocity 1409.58 f/s Joints counted 45
 Joints Per Second 22.2332 fts/sec Joints to liquid level 108,965
 Depth to liquid level 3454.19 ft Filter Width 19.7391
 Automatic Collar Count Yes Time to 1st Collar 0.728

Conservation Division
District Office No. 4
2301 E. 13th Street
Hays, KS 67601-2651



Phone: 785-625-0550
Fax: 785-625-0564
<http://kcc.ks.gov/>

Jay Scott Emler, Chairman
Shari Feist Albrecht, Commissioner
Pat Apple, Commissioner

Sam Brownback, Governor

January 25, 2016

Melody C. Fletcher
Oil Producers Inc. of Kansas
1710 WATERFRONT PKWY
WICHITA, KS 67206-6603

Re: Temporary Abandonment
API 15-009-23606-00-00
SMITH 1-B
SW/4 Sec.18-20S-14W
Barton County, Kansas

Dear Melody C. Fletcher:

"Your temporary abandonment (TA) application for the well listed above has been approved. In accordance with K.A.R. 82-3-111 the TA status of this well will expire 01/25/2017.

- * If you return this well to service or plug it, please notify the District Office.
- * If you sell this well you are required to file a Transfer of Operator form, T-1.
- * If the well will remain temporarily abandoned, you must submit a new TA application, CP-111, before 01/25/2017.

You may contact me at the number above if you have questions.

Very truly yours,

RICHARD WILLIAMS"