



0035s4w
CRD NO.

PRO-STAKE

LLC

12914
INVOICE NO.



Construction Site Staking

P.O. Box 2324 Garden City, Kansas 67846
Office/Fax: (620) 276-6159 – Cell: (620) 272-1499
burt@pro-stakellc.kscxmail.com

K3 Oil & Gas Company
OPERATOR

Sumner County, KS
COUNTY

3 35s 4w
Sec. Twp. Rng.

Boyer 3-3
LEASE NAME

1170' FNL - 1442' FWL
LOCATION SPOT

SCALE: N/A
DATE STAKED: Jan. 14th 2016
MEASURED BY: Norby S.
DRAWN BY: Norby S.
AUTHORIZED BY: Henson B.
DATE REVISED:

1173.6'
GR. ELEVATION



LEGEND

- ⊙ irr. well
- ⊕ water hydrant
- ⊙ tank battery
- ⊙ staked loc.
- ⊗ prod. well/aband. well
- house
- building
- G— gas line
- W— water line
- E— transmission powerline
- 3 phase powerline
- single phase powerline
- x—x— fence
- ▬ gravel/sand rd.
- ▬ gravel trail/lease rd.
- ▬ dirt rd.
- ▬ dirt trail/lease rd.
- ▬ Hwy/blacktop rd.

DIRECTIONS: From the North side of Caldwell, KS at the intersection of Hwy 49 & Ave. G West, Kanokla Ave. East – Now go 0.4 mile West on Ave. G – Now go 1 mile North on Sunflower Rd. – Now go 6 miles West on 160th St. – Now go 1 mile South on Dixon St. to the NE corner of section 3-35s-4w – Now go 0.7 mile West on 170th St. to ingress South into – Now go 1170' / 0.2 mile South through terraced planted wheat, into staked location
Final ingress must be verified with landowner or operator.

*This drawing does not constitute a monumented survey or a land survey plat.
This drawing is for construction purposes only.*

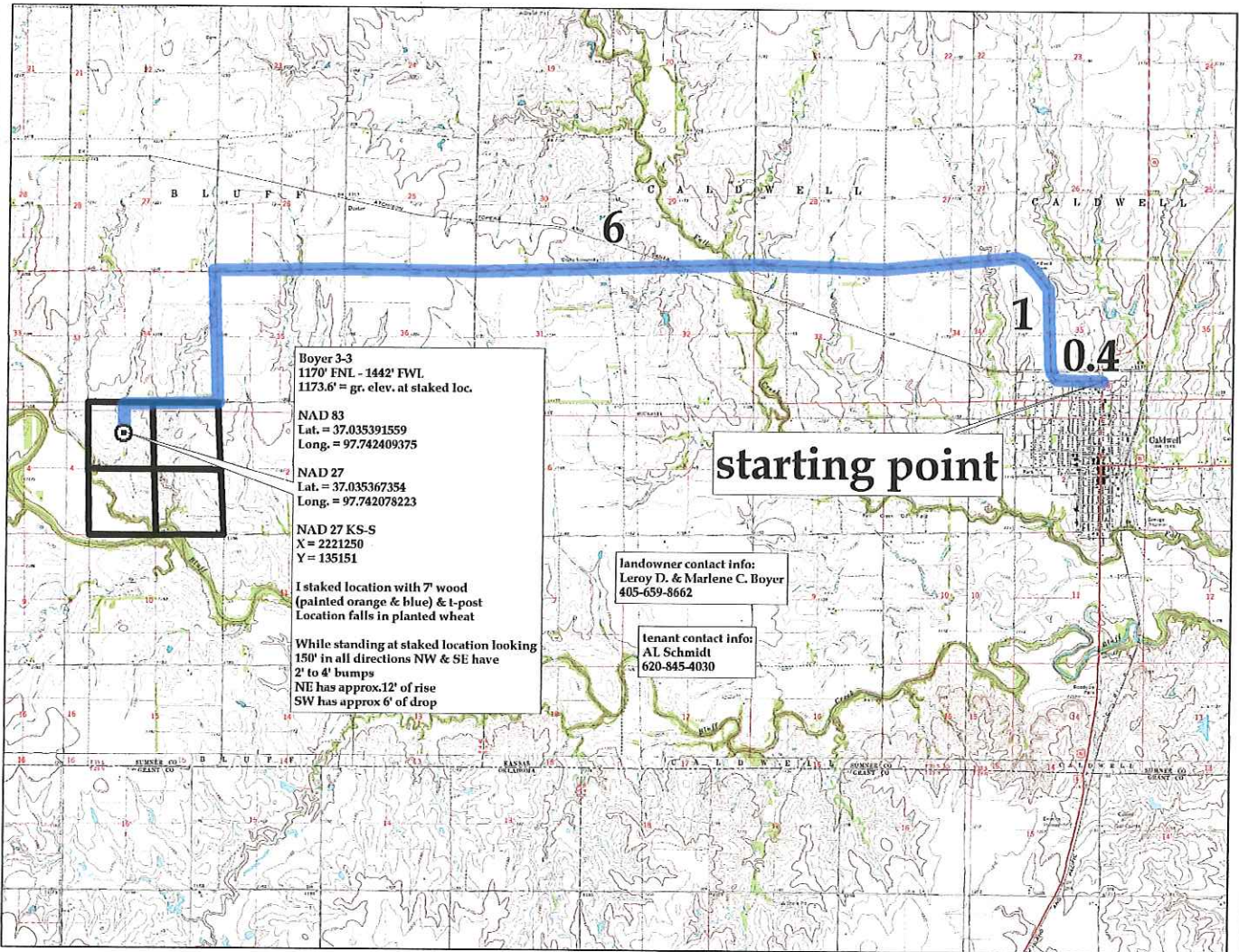



0035s4w
CRD NO.

PRO-STAKE

LLC

12914
INVOICE NO.

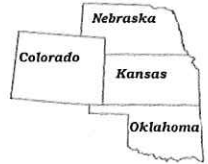

Construction Site Staking

P.O. Box 2324 Garden City, Kansas 67846
Office/Fax: (620) 276-6159 - Cell: (620) 272-1499
hurlt@pro-stakellc.kstxmail.com

K3 Oil & Gas Company
OPERATOR

Sumner County, KS
COUNTY

3 35s 4w
Sec. Twp. Rng.

Boyer 3-3
LEASE NAME

1170' FNL - 1442' FWL
LOCATION SPOT

SCALE: 1" = 1000'
DATE STAKED: Jan. 14th, 2016
MEASURED BY: Norby S.
DRAWN BY: Norby S.
AUTHORIZED BY: Henson B.
DATE REVISED:

1173.6'
GR. ELEVATION

- LEGEND**
- ⊙ ir. well
 - ⊕ water hydrant
 - ⊙ tank battery
 - ⊙ staked loc.
 - ⊗ prod. well/aband. well
 - house
 - building
 - G— gas line
 - W— water line
 - E— transmission powerline
 - 3— 3 phase powerline
 - 1— single phase powerline
 - X—X— fence
 - ▬ gravel/sand rd.
 - ▬ gravel trail/lease rd.
 - ▬ dirt rd.
 - ▬ dirt trail/lease rd.
 - ▬ Hwy/blacktop rd.



DIRECTIONS: From the North side of Caldwell, KS at the intersection of Hwy 49 & Ave. G West, Kanokla Ave. East - Now go 0.4 mile West on Ave. G - Now go 1 mile North on Sunflower Rd. - Now go 6 miles West on 160th St. - Now go 1 mile South on Dixon St. to the NE corner of section 3-35s-4w - Now go 0.7 mile West on 170th St. to ingress South into - Now go 1170' / 0.2 mile South through terraced planted wheat, into staked location
Final ingress must be verified with landowner or operator.

*This drawing does not constitute a monumented survey or a land survey plat.
This drawing is for construction purposes only.*

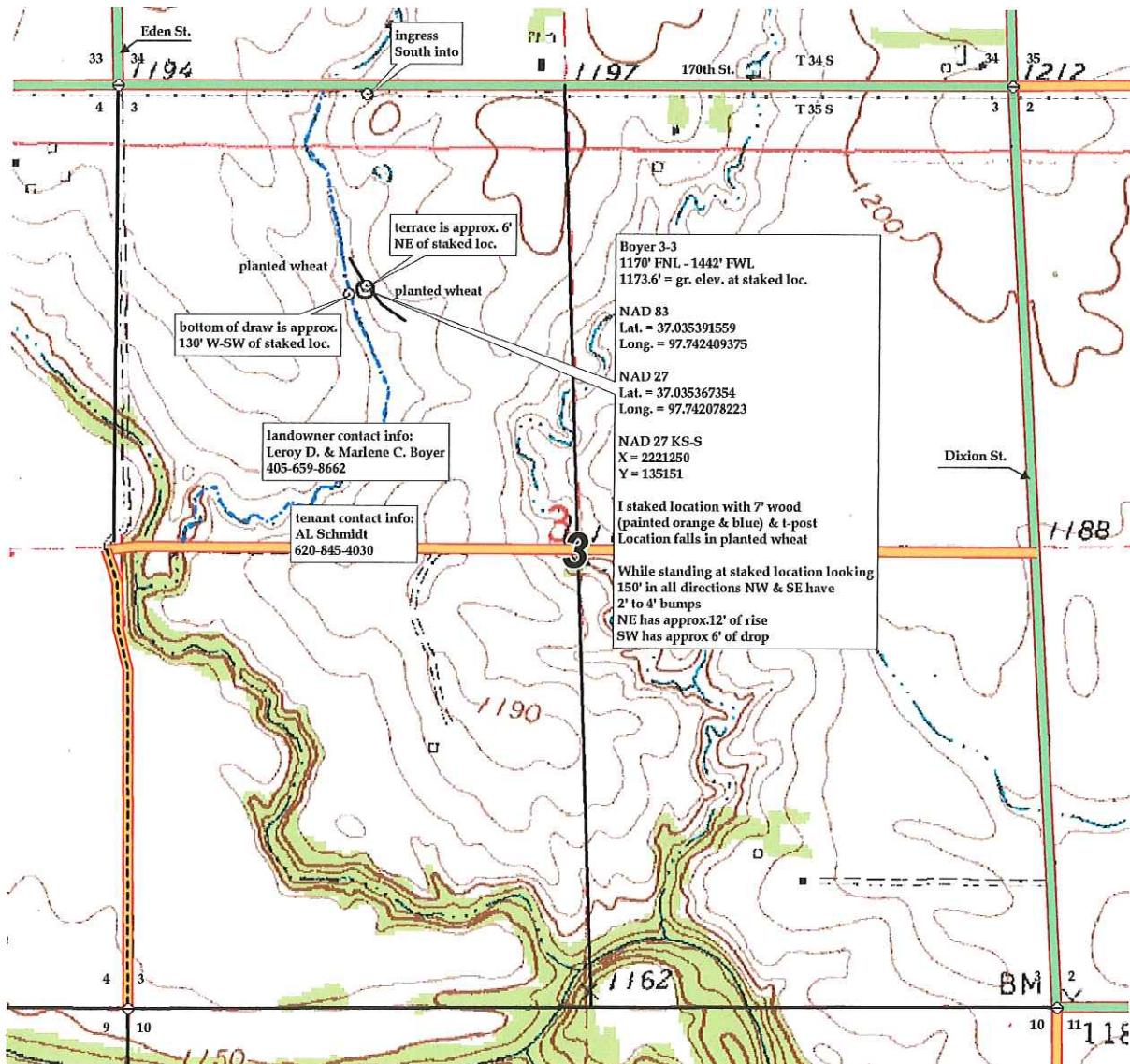



0035s4w
CRD NO.

PRO-STAKE

LLC

12914
INVOICE NO.



Construction Site Staking

P.O. Box 2324 Garden City, Kansas 67846
Office/Fax: (620) 276-6159 – Cell: (620) 272-1499
burt@pro-stakellc.kscxmail.com

K3 Oil & Gas Company
OPERATOR

Sumner County, KS
COUNTY

3 35s 4w
Sec. Twp. Rng.

Boyer 3-3
LEASE NAME

1170' FNL - 1442' FWL
LOCATION SPOT

SCALE: 1" = 1000'
DATE STAKED: Jan. 14th, 2016
MEASURED BY: Norby S.
DRAWN BY: Norby S.
AUTHORIZED BY: Henson B.
DATE REVISED:

1173.6'
GR. ELEVATION



LEGEND

- ⊙ irr. well
- ⊕ water hydrant
- ⊙ tank battery
- ⊙ staked loc.
- ⊗ prod. well/aband. well
- house
- building
- G— gas line
- W— water line
- E— transmission powerline
- 3 phase powerline
- single phase powerline
- x—x— fence
- ▬ gravel/sand rd.
- ▬ gravel trail/lease rd.
- ▬ dirt rd.
- ▬ dirt trail/lease rd.
- ▬ Hwy/blacktop rd.

DIRECTIONS: From the North side of Caldwell, KS at the intersection of Hwy 49 & Ave. G West, Kanokla Ave. East – Now go 0.4 mile West on Ave. G – Now go 1 mile North on Sunflower Rd. – Now go 6 miles West on 160th St. – Now go 1 mile South on Dixon St. to the NE corner of section 3-35s-4w – Now go 0.7 mile West on 170th St. to ingress South into – Now go 1170' / 0.2 mile South through terraced planted wheat, into staked location
Final ingress must be verified with landowner or operator.

*This drawing does not constitute a monumented survey or a land survey plat.
This drawing is for construction purposes only.*

