



001721  
CRD NO.

# PRO-STAKE

Construction Site Staking

LLC

12919  
INVOICE NO.



**Stelbar Oil Corporation, Inc.**  
OPERATOR

**Ness County, KS**  
COUNTY

**23 17s 21w**  
Sec. Twp. Rng.

**Stephens - Higgins Unit #1-23**  
LEASE NAME

**2537' FNL - 1465' FEL (2763' FSL)**  
LOCATION SPOT

SCALE: 1" = 1000'  
DATE STAKED: Jan. 21<sup>st</sup>, 2016  
MEASURED BY: Norby S.  
DRAWN BY: Norby S.  
AUTHORIZED BY: Roscoe M.  
DATE REVISED:

**2171.4'**  
GR. ELEVATION

P.O. Box 2324 Garden City, Kansas 67846  
Office/Fax: (620) 276-6159 – Cell: (620) 272-1499  
burt@pro-stakellc.kscxmail.com

**LEGEND**

- ⊙ irr. well
- ⊕ water hydrant
- ⊖ tank battery
- ⊗ staked loc.
- ⊗ prod. well / aband. well
- house
- building
- G— gas line
- W— water line
- E— transmission powerline
- 3 phase powerline
- single phase powerline
- x—x— fence
- ▬ gravel / sand rd.
- ▬ gravel trail / lease rd.
- ▬ dirt rd.
- ▬ dirt trail / lease rd.
- ▬ Hwy / blacktop rd.



**DIRECTIONS:** From the South side of McCracken, KS at the intersection of Hwy 4 & Elm Ave. – Now go 2 miles West on Elm Ave. – Now go 1 mile South on II Rd. to the NE corner of section 23-17s-21w – Now go 0.5 mile South on II Rd. to ingress stake West into – Now go 1465' / 0.3 mile West through fallow wheat stubble to ingress North into – Now go approx. 120' North through fallow wheat stubble, into staked location.

**Final ingress must be verified with landowner or operator.**

*This drawing does not constitute a monumented survey or a land survey plat.  
This drawing is for construction purposes only.*

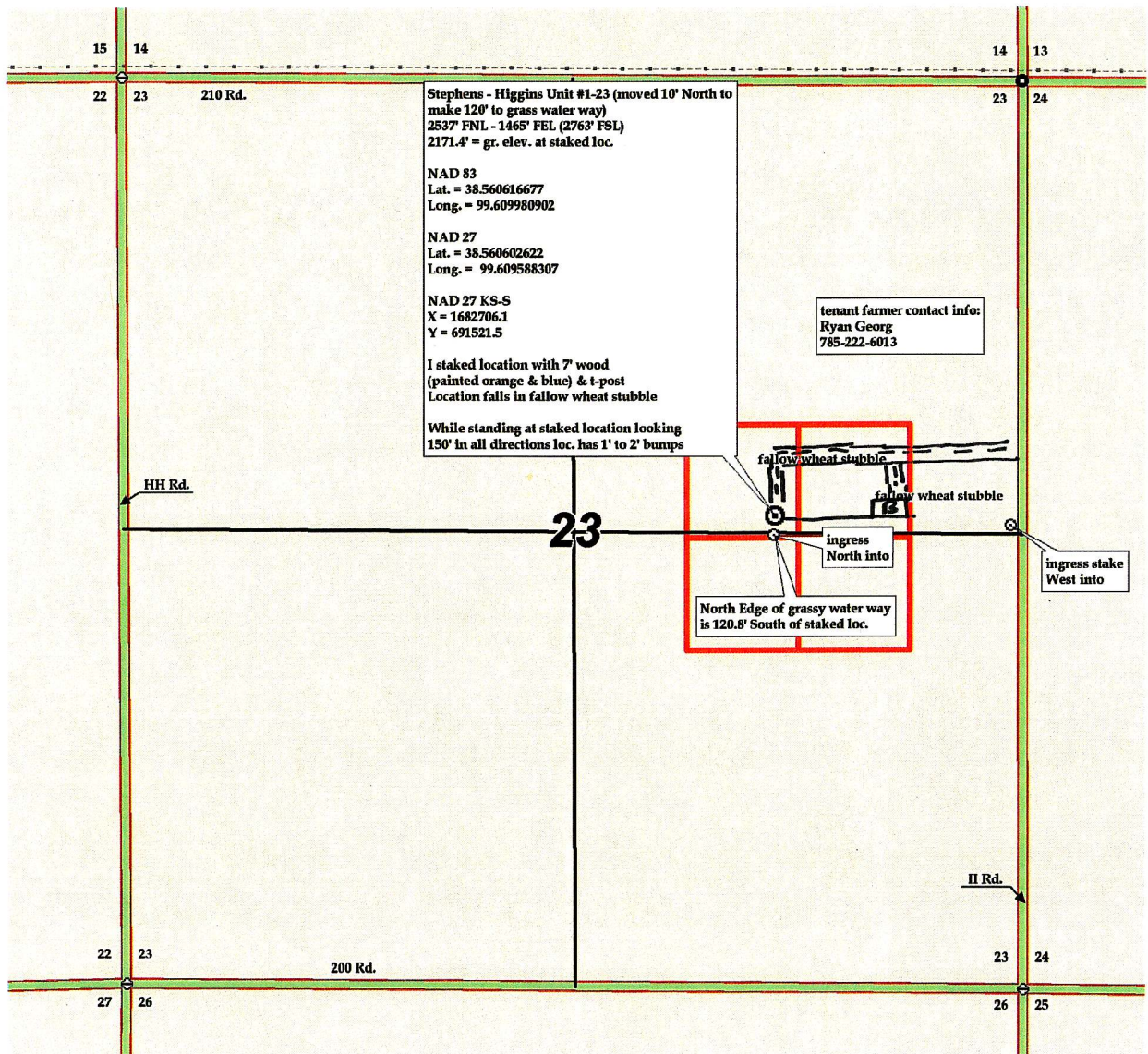

Stephens - Higgins Unit #1-23 (moved 10' North to make 120' to grass water way)  
2537' FNL - 1465' FEL (2763' FSL)  
2171.4' = gr. elev. at staked loc.

NAD 83  
Lat. = 38.560616677  
Long. = 99.609980902

NAD 27  
Lat. = 38.560602622  
Long. = 99.609588307

NAD 27 KS-S  
X = 1682706.1  
Y = 691521.5

I staked location with 7' wood (painted orange & blue) & t-post  
Location falls in fallow wheat stubble

While standing at staked location looking 150° in all directions loc. has 1' to 2' bumps

tenant farmer contact info:  
Ryan Georg  
785-222-6013