

Proposed Plan of Construction

Lottie 12-1
Sec 12 T27S-R35W
Grant County, KS

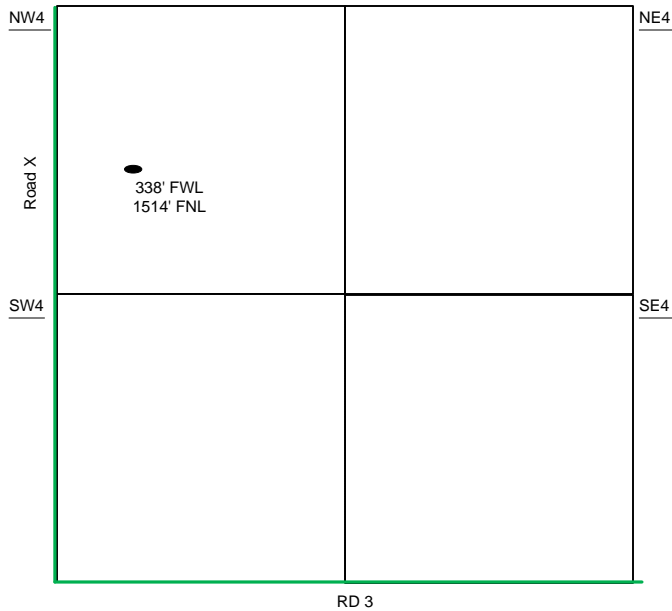

Sec 12 - T27S - R35W

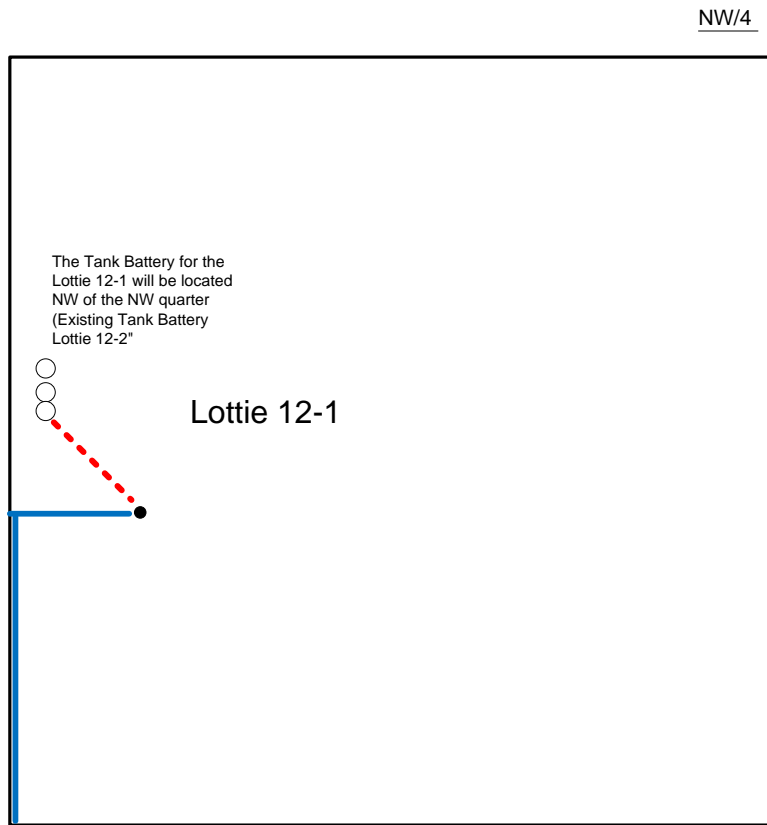

Proposed Details of
NW/4 Sec 12 - T27S - R35W

Proposed Site Diagram
Lottie 12-1
January 28, 2016

Note-Drawing **Not** to Scale