



Confidentiality Requested:

Yes No

KANSAS CORPORATION COMMISSION 1283174
OIL & GAS CONSERVATION DIVISION

Form ACO-1
August 2013

Form must be Typed
Form must be Signed
All blanks must be Filled

WELL COMPLETION FORM
WELL HISTORY - DESCRIPTION OF WELL & LEASE

OPERATOR: License # _____

Name: _____

Address 1: _____

Address 2: _____

City: _____ State: _____ Zip: _____ + _____

Contact Person: _____

Phone: (_____) _____

CONTRACTOR: License # _____

Name: _____

Wellsite Geologist: _____

Purchaser: _____

Designate Type of Completion:

- New Well Re-Entry Workover
- Oil WSW SWD SIOW
- Gas D&A ENHR SIGW
- OG GSW Temp. Abd.
- CM (Coal Bed Methane)
- Cathodic Other (Core, Expl., etc.): _____

If Workover/Re-entry: Old Well Info as follows:

Operator: _____

Well Name: _____

Original Comp. Date: _____ Original Total Depth: _____

- Deepening Re-perf. Conv. to ENHR Conv. to SWD
- Plug Back Conv. to GSW Conv. to Producer
- Commingled Permit #: _____
- Dual Completion Permit #: _____
- SWD Permit #: _____
- ENHR Permit #: _____
- GSW Permit #: _____

Spud Date or Recompletion Date	Date Reached TD	Completion Date or Recompletion Date
-----------------------------------	-----------------	---

API No. 15 - _____

Spot Description: _____

_____ - _____ - _____ Sec. _____ Twp. _____ S. R. _____ East West

_____ Feet from North / South Line of Section

_____ Feet from East / West Line of Section

Footages Calculated from Nearest Outside Section Corner:

- NE NW SE SW

GPS Location: Lat: _____, Long: _____
(e.g. xx.xxxxx) (e.g. -xxx.xxxxx)

Datum: NAD27 NAD83 WGS84

County: _____

Lease Name: _____ Well #: _____

Field Name: _____

Producing Formation: _____

Elevation: Ground: _____ Kelly Bushing: _____

Total Vertical Depth: _____ Plug Back Total Depth: _____

Amount of Surface Pipe Set and Cemented at: _____ Feet

Multiple Stage Cementing Collar Used? Yes No

If yes, show depth set: _____ Feet

If Alternate II completion, cement circulated from: _____

feet depth to: _____ w/ _____ sx cmt.

Drilling Fluid Management Plan

(Data must be collected from the Reserve Pit)

Chloride content: _____ ppm Fluid volume: _____ bbls

Dewatering method used: _____

Location of fluid disposal if hauled offsite: _____

Operator Name: _____

Lease Name: _____ License #: _____

Quarter _____ Sec. _____ Twp. _____ S. R. _____ East West

County: _____ Permit #: _____

AFFIDAVIT

I am the affiant and I hereby certify that all requirements of the statutes, rules and regulations promulgated to regulate the oil and gas industry have been fully complied with and the statements herein are complete and correct to the best of my knowledge.

Submitted Electronically

KCC Office Use ONLY

- Confidentiality Requested
Date: _____
- Confidential Release Date: _____
- Wireline Log Received
- Geologist Report Received
- UIC Distribution
- ALT I II III Approved by: _____ Date: _____

1283174

Operator Name: _____ Lease Name: _____ Well #: _____

Sec. _____ Twp. _____ S. R. _____ East West County: _____

INSTRUCTIONS: Show important tops of formations penetrated. Detail all cores. Report all final copies of drill stems tests giving interval tested, time tool open and closed, flowing and shut-in pressures, whether shut-in pressure reached static level, hydrostatic pressures, bottom hole temperature, fluid recovery, and flow rates if gas to surface test, along with final chart(s). Attach extra sheet if more space is needed.

Final Radioactivity Log, Final Logs run to obtain Geophysical Data and Final Electric Logs must be emailed to kcc-well-logs@kcc.ks.gov. Digital electronic log files must be submitted in LAS version 2.0 or newer AND an image file (TIFF or PDF).

Drill Stem Tests Taken <i>(Attach Additional Sheets)</i>	<input type="checkbox"/> Yes <input type="checkbox"/> No	<input type="checkbox"/> Log	Formation (Top), Depth and Datum	<input type="checkbox"/> Sample
Samples Sent to Geological Survey	<input type="checkbox"/> Yes <input type="checkbox"/> No	Name	Top	Datum
Cores Taken	<input type="checkbox"/> Yes <input type="checkbox"/> No			
Electric Log Run	<input type="checkbox"/> Yes <input type="checkbox"/> No			
List All E. Logs Run:				

CASING RECORD <input type="checkbox"/> New <input type="checkbox"/> Used							
Report all strings set-conductor, surface, intermediate, production, etc.							
Purpose of String	Size Hole Drilled	Size Casing Set (In O.D.)	Weight Lbs. / Ft.	Setting Depth	Type of Cement	# Sacks Used	Type and Percent Additives

ADDITIONAL CEMENTING / SQUEEZE RECORD				
Purpose:	Depth Top Bottom	Type of Cement	# Sacks Used	Type and Percent Additives
<input type="checkbox"/> Perforate				
<input type="checkbox"/> Protect Casing				
<input type="checkbox"/> Plug Back TD				
<input type="checkbox"/> Plug Off Zone				

Did you perform a hydraulic fracturing treatment on this well? Yes No *(If No, skip questions 2 and 3)*

Does the volume of the total base fluid of the hydraulic fracturing treatment exceed 350,000 gallons? Yes No *(If No, skip question 3)*

Was the hydraulic fracturing treatment information submitted to the chemical disclosure registry? Yes No *(If No, fill out Page Three of the ACO-1)*

Shots Per Foot	PERFORATION RECORD - Bridge Plugs Set/Type Specify Footage of Each Interval Perforated	Acid, Fracture, Shot, Cement Squeeze Record <i>(Amount and Kind of Material Used)</i>	Depth

TUBING RECORD: Size: _____ Set At: _____ Packer At: _____ Liner Run: Yes No

Date of First, Resumed Production, SWD or ENHR: _____ Producing Method:
 Flowing Pumping Gas Lift Other *(Explain)* _____

Estimated Production Per 24 Hours	Oil Bbls.	Gas Mcf	Water Bbls.	Gas-Oil Ratio	Gravity

DISPOSITION OF GAS: <input type="checkbox"/> Vented <input type="checkbox"/> Sold <input type="checkbox"/> Used on Lease <i>(If vented, Submit ACO-18.)</i>	METHOD OF COMPLETION: <input type="checkbox"/> Open Hole <input type="checkbox"/> Perf. <input type="checkbox"/> Dually Comp. <input type="checkbox"/> Commingled <i>(Submit ACO-5)</i> <i>(Submit ACO-4)</i> <input type="checkbox"/> Other <i>(Specify)</i> _____	PRODUCTION INTERVAL: _____ _____
--	---	---

GEOLOGIST'S REPORT

DRILLING TIME AND SAMPLE LOG

COMPANY Rupe Oil Company Inc.
 LEASE Whisler
 FIELD Stoltenberg
 LOCATION SW - SE - NW - NE 1182' FWL
 SEC 19 TWP 16 S RGE 10 W ^{1802' FEL}
 COUNTY EW STATE KJ

ELEVATIONS
 KB 1896 + 2 = 1898
 DF _____
 GL 1883 + 2 = 1885
 Measurements Are All
 From KB

CONTRACTOR N. Messner #101
 SPUD _____ COMP _____
 RTD 3460 LTD 3459
 MUD UP 2500 TYPE MUD Chen

CASING
 SURFACE _____
 PRODUCTION _____
 ELECTRICAL SURVEYS
 CDL/CWL _____
 DIL _____
 MEL _____

SAMPLES SAVED FROM 2600 TO TD
 DRILLING TIME KEPT FROM 2500 TO TD
 SAMPLES EXAMINED FROM 2600 TO TD
 GEOLOGICAL SUPERVISION FROM 2500 TO TD
 GEOLOGIST ON WELL Steven Petermann

FORMATION TOPS	LOG	SAMPLES
Heebner -4	2936 (-1038)	2939
Bon LST -1	3036 (-1138)	3037
Lansky -1	3054 (-1156)	3056
Arbuckle -10	3386 (-1488)	3384
Structural Comparison to Messner - Rinehart		
Kozisek #3	SE-SW-SE	18-16-10W

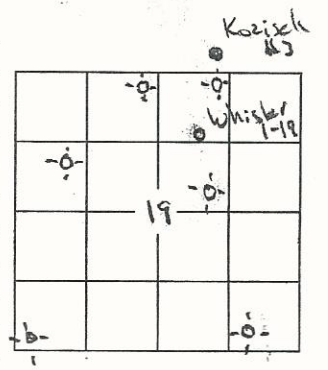

7505

Although structurally positioned for possible production, porosity in the area productive zones failed to develop in the Whistler #1. Based on the negative drill stem tests, electric log evaluation and lack of hydrocarbon shows in the productive zones it was recommended the Whistler #1 be plugged and abandoned G.R.A. 3466.

Respectfully Submitted

[Signature]

LITHOLOGY	DEPTH	DRILLING TIME (Logarithmic Scale)		SAMPLE DESCRIPTIONS				REMARKS					
		0.5	1	2	3	4	5	10	15	20	30		Lost Circ ~ 2-90' ⁵⁰ ₆₅
													On location 10:00 p.m. 7/27/15 2495'

LEGEND

- Anhydrite
- Salt
- Sandstone
- Shale
- Carb sh
- Limestone
- Ool. Lime
- Chert
- Dolomite

LOG 7702

8
 9
 10
 11
 12
 13
 14
 15
 16
 17
 18
 19
 20
 21
 22
 23
 24
 25

U: 547
 8.5 UT
 3# LCM

LIT - con - 1st gys - gys, uf - fctn
 LIT - con - 2nd gys - gys, uf - fctn
 LIT - con - 3rd gys - gys, uf - fctn
 LIT - con - 4th gys - gys, uf - fctn
 LIT - con - 5th gys - gys, uf - fctn
 LIT - con - 6th gys - gys, uf - fctn
 LIT - con - 7th gys - gys, uf - fctn
 LIT - con - 8th gys - gys, uf - fctn
 LIT - con - 9th gys - gys, uf - fctn
 LIT - con - 10th gys - gys, uf - fctn
 LIT - con - 11th gys - gys, uf - fctn
 LIT - con - 12th gys - gys, uf - fctn
 LIT - con - 13th gys - gys, uf - fctn
 LIT - con - 14th gys - gys, uf - fctn
 LIT - con - 15th gys - gys, uf - fctn
 LIT - con - 16th gys - gys, uf - fctn
 LIT - con - 17th gys - gys, uf - fctn
 LIT - con - 18th gys - gys, uf - fctn
 LIT - con - 19th gys - gys, uf - fctn
 LIT - con - 20th gys - gys, uf - fctn
 LIT - con - 21st gys - gys, uf - fctn
 LIT - con - 22nd gys - gys, uf - fctn
 LIT - con - 23rd gys - gys, uf - fctn
 LIT - con - 24th gys - gys, uf - fctn
 LIT - con - 25th gys - gys, uf - fctn

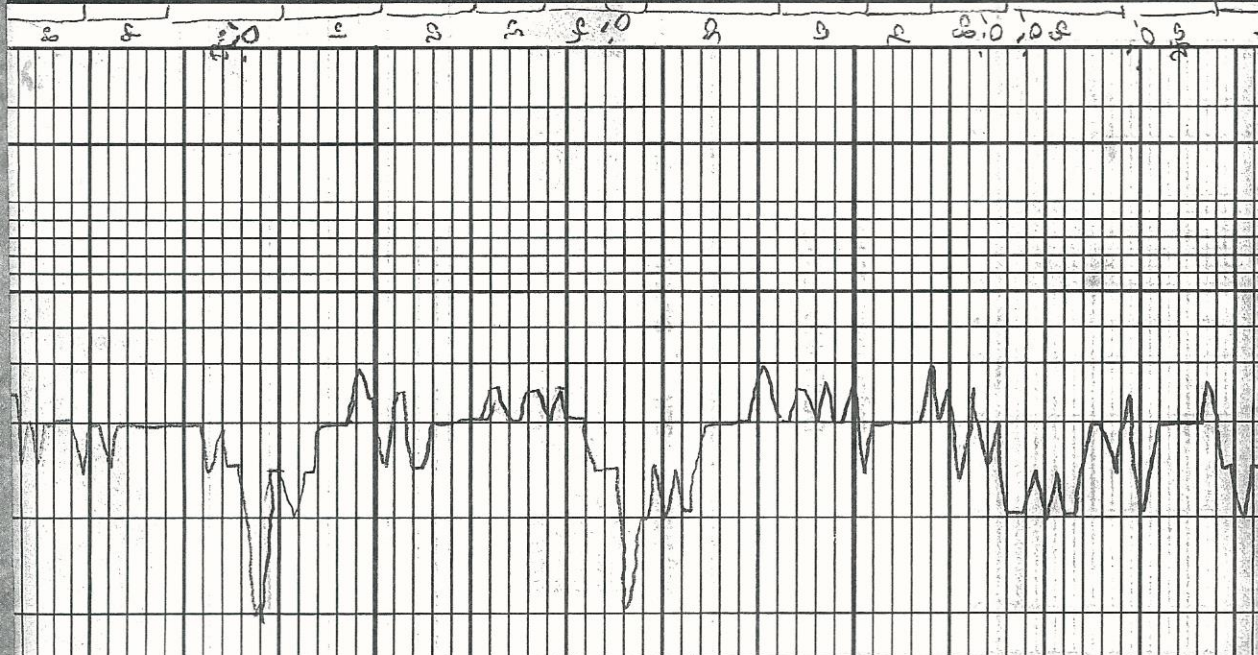

ck logs

2700

So

ck logs

st studs/calls
in pt

lt bon stn, N5F0, W0, W1

Ugys studs/calls - 1st - con

280
 29
 30
 31
 32
 33
 34
 35
 36
 37
 38
 39
 40
 41
 42
 43
 44
 45
 46
 47
 48
 49
 50
 51
 52
 53
 54
 55
 56
 57
 58
 59
 60
 61
 62
 63
 64
 65
 66
 67
 68
 69
 70
 71
 72
 73
 74
 75
 76
 77
 78
 79
 80
 81
 82
 83
 84
 85
 86
 87
 88
 89
 90
 91
 92
 93
 94
 95
 96
 97
 98
 99
 100
 101
 102
 103
 104
 105
 106
 107
 108
 109
 110
 111
 112
 113
 114
 115
 116
 117
 118
 119
 120
 121
 122
 123
 124
 125
 126
 127
 128
 129
 130
 131
 132
 133
 134
 135
 136
 137
 138
 139
 140
 141
 142
 143
 144
 145
 146
 147
 148
 149
 150
 151
 152
 153
 154
 155
 156
 157
 158
 159
 160
 161
 162
 163
 164
 165
 166
 167
 168
 169
 170
 171
 172
 173
 174
 175
 176
 177
 178
 179
 180
 181
 182
 183
 184
 185
 186
 187
 188
 189
 190
 191
 192
 193
 194
 195
 196
 197
 198
 199
 200
 201
 202
 203
 204
 205
 206
 207
 208
 209
 210
 211
 212
 213
 214
 215
 216
 217
 218
 219
 220
 221
 222
 223
 224
 225
 226
 227
 228
 229
 230
 231
 232
 233
 234
 235
 236
 237
 238
 239
 240
 241
 242
 243
 244
 245
 246
 247
 248
 249
 250
 251
 252
 253
 254
 255
 256
 257
 258
 259
 260
 261
 262
 263
 264
 265
 266
 267
 268
 269
 270
 271
 272
 273
 274
 275
 276
 277
 278
 279
 280
 281
 282
 283
 284
 285
 286
 287
 288
 289
 290
 291
 292
 293
 294
 295
 296
 297
 298
 299
 300
 301
 302
 303
 304
 305
 306
 307
 308
 309
 310
 311
 312
 313
 314
 315
 316
 317
 318
 319
 320
 321
 322
 323
 324
 325
 326
 327
 328
 329
 330
 331
 332
 333
 334
 335
 336
 337
 338
 339
 340
 341
 342
 343
 344
 345
 346
 347
 348
 349
 350
 351
 352
 353
 354
 355
 356
 357
 358
 359
 360
 361
 362
 363
 364
 365
 366
 367
 368
 369
 370
 371
 372
 373
 374
 375
 376
 377
 378
 379
 380
 381
 382
 383
 384
 385
 386
 387
 388
 389
 390
 391
 392
 393
 394
 395
 396
 397
 398
 399
 400
 401
 402
 403
 404
 405
 406
 407
 408
 409
 410
 411
 412
 413
 414
 415
 416
 417
 418
 419
 420
 421
 422
 423
 424
 425
 426
 427
 428
 429
 430
 431
 432
 433
 434
 435
 436
 437
 438
 439
 440
 441
 442
 443
 444
 445
 446
 447
 448
 449
 450
 451
 452
 453
 454
 455
 456
 457
 458
 459
 460
 461
 462
 463
 464
 465
 466
 467
 468
 469
 470
 471
 472
 473
 474
 475
 476
 477
 478
 479
 480
 481
 482
 483
 484
 485
 486
 487
 488
 489
 490
 491
 492
 493
 494
 495
 496
 497
 498
 499
 500
 501
 502
 503
 504
 505
 506
 507
 508
 509
 510
 511
 512
 513
 514
 515
 516
 517
 518
 519
 520
 521
 522
 523
 524
 525
 526
 527
 528
 529
 530
 531
 532
 533
 534
 535
 536
 537
 538
 539
 540
 541
 542
 543
 544
 545
 546
 547
 548
 549
 550
 551
 552
 553
 554
 555
 556
 557
 558
 559
 560
 561
 562
 563
 564
 565
 566
 567
 568
 569
 570
 571
 572
 573
 574
 575
 576
 577
 578
 579
 580
 581
 582
 583
 584
 585
 586
 587
 588
 589
 590
 591
 592
 593
 594
 595
 596
 597
 598
 599
 600
 601
 602
 603
 604
 605
 606
 607
 608
 609
 610
 611
 612
 613
 614
 615
 616
 617
 618
 619
 620
 621
 622
 623
 624
 625
 626
 627
 628
 629
 630
 631
 632
 633
 634
 635
 636
 637
 638
 639
 640
 641
 642
 643
 644
 645
 646
 647
 648
 649
 650
 651
 652
 653
 654
 655
 656
 657
 658
 659
 660
 661
 662
 663
 664
 665
 666
 667
 668
 669
 670
 671
 672
 673
 674
 675
 676
 677
 678
 679
 680
 681
 682
 683
 684
 685
 686
 687
 688
 689
 690
 691
 692
 693
 694
 695
 696
 697
 698
 699
 700
 701
 702
 703
 704
 705
 706
 707
 708
 709
 710
 711
 712
 713
 714
 715
 716
 717
 718
 719
 720
 721
 722
 723
 724
 725
 726
 727
 728
 729
 730
 731
 732
 733
 734
 735
 736
 737
 738
 739
 740
 741
 742
 743
 744
 745
 746
 747
 748
 749
 750
 751
 752
 753
 754
 755
 756
 757
 758
 759
 760
 761
 762
 763
 764
 765
 766
 767
 768
 769
 770
 771
 772
 773
 774
 775
 776
 777
 778
 779
 780
 781
 782
 783
 784
 785
 786
 787
 788
 789
 790
 791
 792
 793
 794
 795
 796
 797
 798
 799
 800
 801
 802
 803
 804
 805
 806
 807
 808
 809
 810
 811
 812
 813
 814
 815
 816
 817
 818
 819
 820
 821
 822
 823
 824
 825
 826
 827
 828
 829
 830
 831
 832
 833
 834
 835
 836
 837
 838
 839
 840
 841
 842
 843
 844
 845
 846
 847
 848
 849
 850
 851
 852
 853
 854
 855
 856
 857
 858
 859
 860
 861
 862
 863
 864
 865
 866
 867
 868
 869
 870
 871
 872
 873
 874
 875
 876
 877
 878
 879
 880
 881
 882
 883
 884
 885
 886
 887
 888
 889
 890
 891
 892
 893
 894
 895
 896
 897
 898
 899
 900
 901
 902
 903
 904
 905
 906
 907
 908
 909
 910
 911
 912
 913
 914
 915
 916
 917
 918
 919
 920
 921
 922
 923
 924
 925
 926
 927
 928
 929
 930
 931
 932
 933
 934
 935
 936
 937
 938
 939
 940
 941
 942
 943
 944
 945
 946
 947
 948
 949
 950
 951
 952
 953
 954
 955
 956
 957
 958
 959
 960
 961
 962
 963
 964
 965
 966
 967
 968
 969
 970
 971
 972
 973
 974
 975
 976
 977
 978
 979
 980
 981
 982
 983
 984
 985
 986
 987
 988
 989
 990
 991
 992
 993
 994
 995
 996
 997
 998
 999
 1000
 1001
 1002
 1003
 1004
 1005
 1006
 1007
 1008
 1009
 1010
 1011
 1012
 1013
 1014
 1015
 1016
 1017
 1018
 1019
 1020
 1021
 1022
 1023
 1024
 1025
 1026
 1027
 1028
 1029
 1030
 1031
 1032
 1033
 1034
 1035
 1036
 1037
 1038
 1039
 1040
 1041
 1042
 1043
 1044
 1045
 1046
 1047
 1048
 1049
 1050
 1051
 1052
 1053
 1054
 1055
 1056
 1057
 1058
 1059
 1060
 1061
 1062
 1063
 1064
 1065
 1066
 1067
 1068
 1069
 1070
 1071
 1072
 1073
 1074
 1075
 1076
 1077
 1078
 1079
 1080
 1081
 1082
 1083
 1084
 1085
 1086
 1087
 1088
 1089
 1090
 1091
 1092
 1093
 1094
 1095
 1096
 1097
 1098
 1099
 1100
 1101
 1102
 1103
 1104
 1105
 1106
 1107
 1108
 1109
 1110
 1111
 1112
 1113
 1114
 1115
 1116
 1117
 1118
 1119
 1120
 1121
 1122
 1123
 1124
 1125
 1126
 1127
 1128
 1129
 1130
 1131
 1132
 1133
 1134
 1135
 1136
 1137
 1138
 1139
 1140
 1141
 1142
 1143
 1144
 1145
 1146
 1147
 1148
 1149
 1150
 1151
 1152
 1153
 1154
 1155
 1156
 1157
 1158
 1159
 1160
 1161
 1162
 1163
 1164
 1165
 1166
 1167
 1168
 1169
 1170
 1171
 1172
 1173
 1174
 1175
 1176
 1177
 1178
 1179
 1180
 1181
 1182
 1183
 1184
 1185
 1186
 1187
 1188
 1189
 1190
 1191
 1192
 1193
 1194
 1195
 1196
 1197
 1198
 1199
 1200
 1201
 1202
 1203
 1204
 1205
 1206
 1207
 1208
 1209
 1210
 1211
 1212
 1213
 1214
 1215
 1216
 1217
 1218
 1219
 1220
 1221
 1222
 1223
 1224
 1225
 1226
 1227
 1228
 1229
 1230
 1231
 1232
 1233
 1234
 1235
 1236
 1237
 1238
 1239
 1240
 1241
 1242
 1243
 1244
 1245
 1246
 1247
 1248
 1249
 1250
 1251
 1252
 1253
 1254
 1255
 1256
 1257
 1258
 1259
 1260
 1261
 1262
 1263
 1264
 1265
 1266
 1267
 1268
 1269
 1270
 1271
 1272
 1273
 1274
 1275
 1276
 1277
 1278
 1279
 1280
 1281
 1282
 1283
 1284
 1285
 1286
 1287
 1288
 1289
 1290
 1291
 1292
 1293
 1294
 1295
 1296
 1297
 1298
 1299
 1300
 1301
 1302
 1303
 1304
 1305
 1306
 1307
 1308
 1309
 1310
 1311
 1312
 1313
 1314
 1315
 1316
 1317
 1318
 1319
 1320
 1321
 1322
 1323
 1324
 1325
 1326
 1327
 1328
 1329
 1330
 1331
 1332
 1333
 1334
 1335
 1336
 1337
 1338
 1339
 1340
 1341
 1342
 1343
 1344
 1345
 1346
 1347
 1348
 1349
 1350
 1351
 1352
 1353
 1354
 1355
 1356
 1357
 1358
 1359
 1360
 1361
 1362
 1363
 1364
 1365
 1366
 1367
 1368
 1369
 1370
 1371
 1372
 1373
 1374
 1375
 1376
 1377
 1378
 1379
 1380
 1381
 1382
 1383
 1384
 1385
 1386
 1387
 1388
 1389
 1390
 1391
 1392
 1393
 1394
 1395
 1396
 1397
 1398
 1399
 1400
 1401
 1402
 1403
 1404
 1405
 1406
 1407
 1408
 1409
 1410
 1411
 1412
 1413
 1414
 1415
 1416
 1417
 1418
 1419
 1420
 1421
 1422
 1423
 1424
 1425
 1426
 1427
 1428
 1429
 1430
 1431
 1432
 1433
 1434
 1435
 1436
 1437
 1438
 1439
 1440
 1441
 1442
 1443
 1444
 1445
 1446
 1447
 1448
 1449
 1450
 1451
 1452
 1453
 1454
 1455
 1456
 1457
 1458
 1459
 1460
 1461
 1462
 1463
 1464
 1465
 1466
 1467
 1468
 1469
 1470
 1471
 1472
 1473
 1474
 1475
 1476
 1477
 1478
 1479
 1480
 1481
 1482
 1483
 1484
 1485
 1486
 1487
 1488
 1489
 1490
 1491
 1492
 1493
 1494
 1495
 1496
 1497
 1498
 1499
 1500
 1501
 1502
 1503
 1504
 1505
 1506
 1507
 1508
 1509
 1510
 1511
 1512
 1513
 1514
 1515

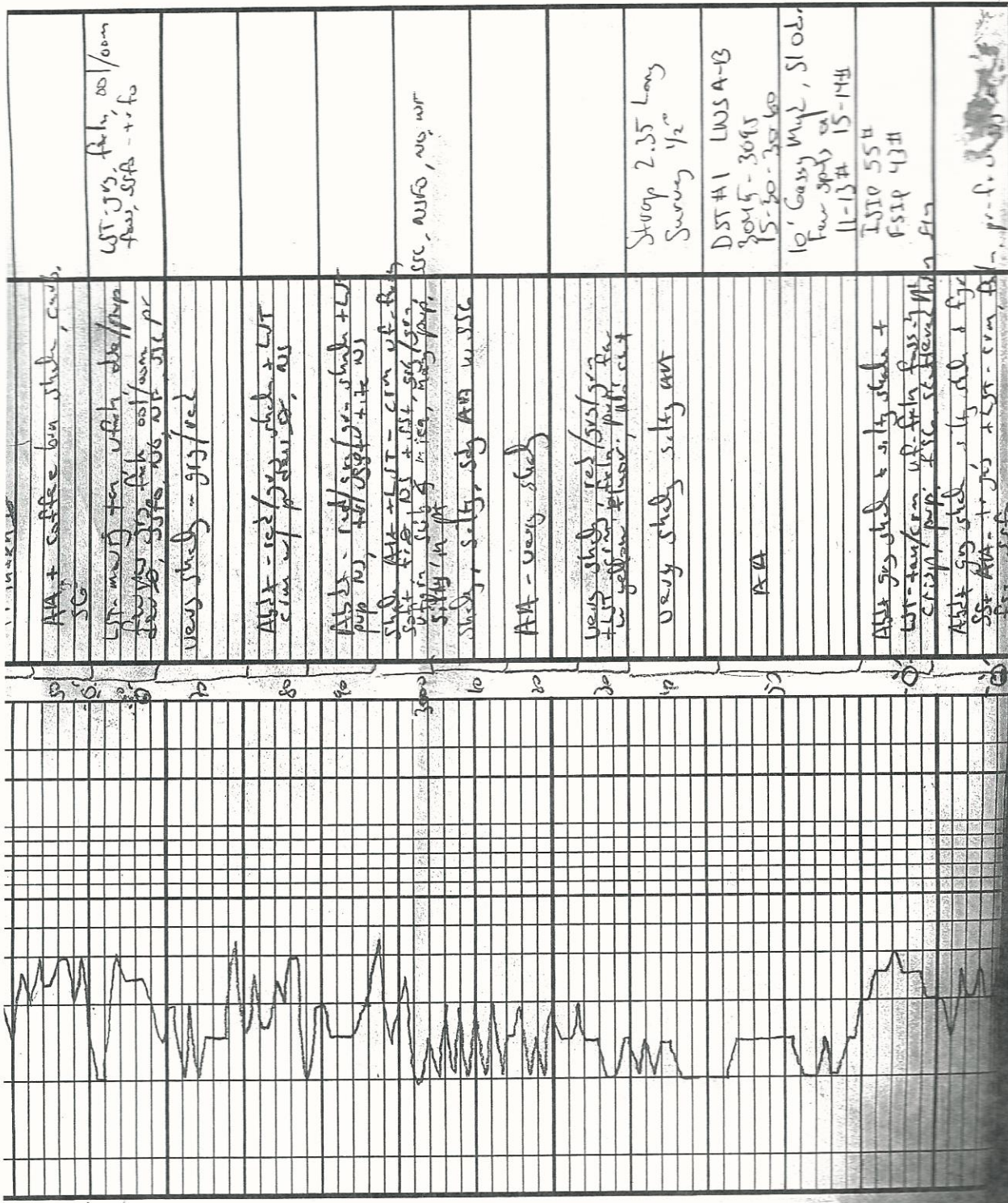

AAA + coffee bin shub, comb, SC

WT J's, fish, oo/oom
fuss, SFA - tifo

LTA mung tea with dda/np
SFA, SFA fish oo/oom
SFA, SFA oo. wt. SFA

very shub - gfg/red

AAI - 102/30 shub + LIT
CWA w/ p. SFA, AS

AAI - 102/30 shub + LIT
pup W, 102/30 shub + LIT

shub, AA - LIT - CWA w/ - R
SFA, SFA + LIT - SFA, SFA
SFA, SFA + LIT - SFA, SFA
SFA, SFA + LIT - SFA, SFA
shub, SFA, SFA AA w. SSC

AA - very shub

very shub, red/green
#LIT - 102/30 shub, p. SFA
w. yellow, SFA, AA, SFA

very shub, salty, wvt

AA

AAI gfg shub + salty shub +
WT - 102/30 shub w/ - SFA, SFA
SFA, SFA, SFA, SFA, SFA, SFA

AAI gfg shub + salty shub + fgr
SFA - 102/30 shub + SFA - CWA, SFA

STHP 2.35 Long
Survey 1/2"

DST #1 LWSA-B
3045 - 3095
15-30 - 30-60
10' Cassy Mnl, 5102.
Four spots at
11-13# 15-14#

TJTO 55#
FSIP 43#

P. S. SFA

LST - com. up - fish, many fish
 scattered, or high sta, 11-10
 SST - com. fish, U.S.S.C., N.W.E.,
 100, N.E.

LST - com - gulls, soft - shells,
 pup, N.W., N.E.

LST - ten fish, few, pup,
 100, N.E., few shells, N.W.

LST - com. com. up - fish, few,
 shells, pup, N.W., N.E.

LST - com - ten, few, up - fish,
 pup, N.W., N.E., few shells, N.W.
 + shells, gull (shells)

LST - com - 1+ ten, few, fish,
 pup, N.W., N.E., shells, N.W., N.E.

Shells - bit - entire beam

LST - com - 1+ ten, few, fish,
 pup, N.W., N.E., shells, N.W., N.E.

LST - com - fish, soft - fish,
 scattered, N.W., N.E., pup, N.W., N.E.

LST - com - fish, soft - fish,
 scattered, N.W., N.E., pup, N.W., N.E.

LST - com - fish, soft - fish,
 scattered, N.W., N.E., pup, N.W., N.E.

LST - com - fish, soft - fish,
 scattered, N.W., N.E., pup, N.W., N.E.

LST - com - fish, soft - fish,
 scattered, N.W., N.E., pup, N.W., N.E.

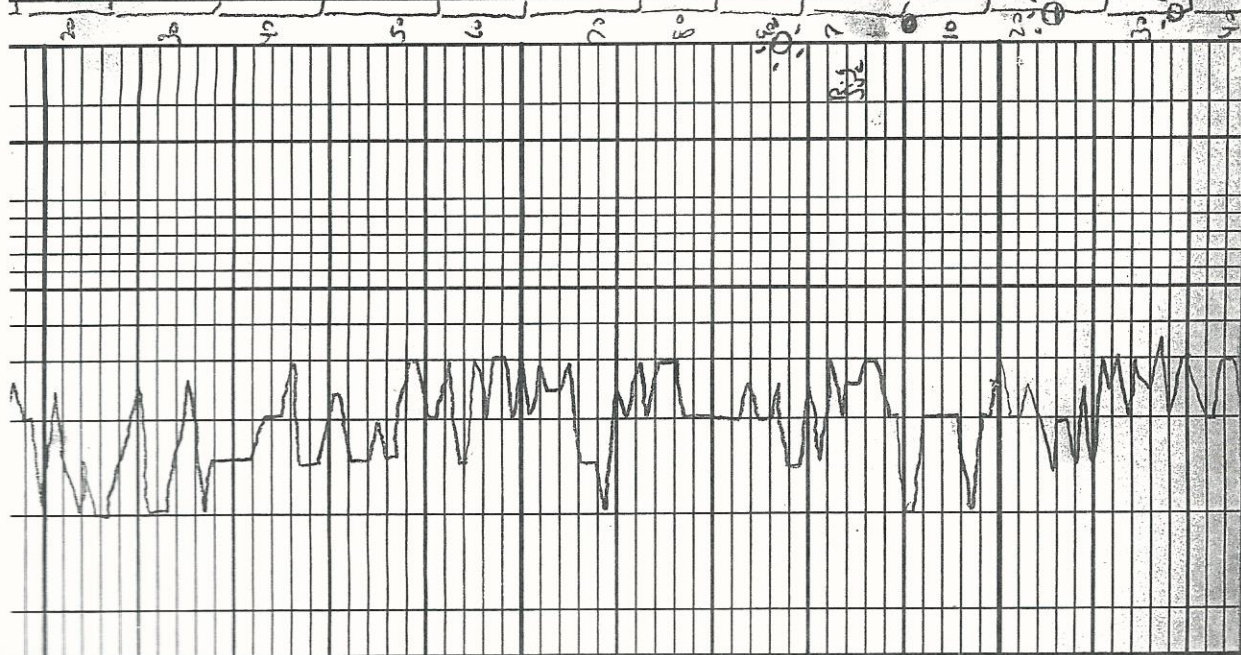

2800

2900

2900

NS
 2
 2

2920 Jay's
 Sta / set, others w/
 scattered bean sta

LST - com - up - fish, soft - fish,
 scattered, N.W., N.E., pup, N.W., N.E.

AAA + coffee brown shales, carb,
 50
 LTP. many thin white shales
 mostly 1/2" thick out/corn
 2000 5000 10000 15000 20000 25000 30000 35000 40000 45000 50000
 very shaly - grey/red
 AAA - 10' 2" / 10' shales + LTP
 5000 10000 15000 20000 25000 30000 35000 40000 45000 50000
 AAA - red/grey shales + LTP
 5000 10000 15000 20000 25000 30000 35000 40000 45000 50000
 AAA - very shaly
 5000 10000 15000 20000 25000 30000 35000 40000 45000 50000
 AAA - very shaly, red/grey
 5000 10000 15000 20000 25000 30000 35000 40000 45000 50000
 very shaly, salty part
 5000 10000 15000 20000 25000 30000 35000 40000 45000 50000
 AAA
 5000 10000 15000 20000 25000 30000 35000 40000 45000 50000
 AAA - grey shales + salty shales +
 LTP - tan/grey shales + very shaly
 5000 10000 15000 20000 25000 30000 35000 40000 45000 50000
 AAA - grey shales, 1/2" shales + grey
 5000 10000 15000 20000 25000 30000 35000 40000 45000 50000
 AAA - tan/grey + LTP - cream, blue
 5000 10000 15000 20000 25000 30000 35000 40000 45000 50000

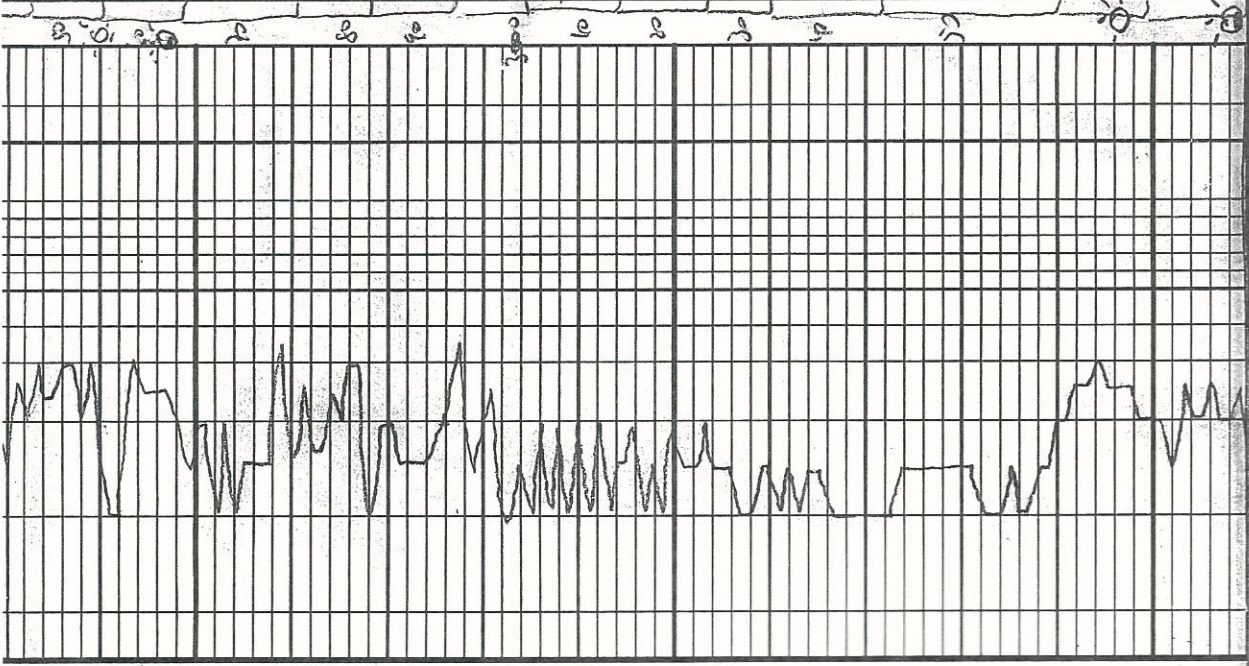

2900
 50
 3000
 3057
 50
 3050

WT - 100, 100, 100/1000
 - thin, 5000 - 10000
 DST #1 LWSA-13
 3045 - 3095
 15-30 - 30-60
 10' Gassy mud, 10' sh.
 Few spots of
 11-13# 15-14#
 ISTD 55#
 F-52P 43#
 pr-f-o-10000

3200
 + LST cream, u. fab, u. soft, sub chly, pup golden surface, fine gsc v/rich

36
 LST - cream/gst, ten, uf-fab, due - chly/gst, pup, sic

40
 NSTO, wa, NT. swas grs shch

45
 LST - mostly cream fab, many fab, 54 swas, + LST gg, u. fab, pup, NS, wa, uf

50
 AAA - pup

55
 LST - ten fab, sic swas (soren) NSTO, wa, uf

70
 LST - AAA + LST - cream/gst, fab, due pup, wa + gg, chly, fab, due

80
 Shch + fine LIT AAA

90
 Shch - gm/si, blod, ten cream - ten, ten, fab, pup due few ST, gm/gst, fg, rld, + sic (1)

9500
 LST - cream/ten/gst, fab, pup due + LIT - cream, v. fab, soft, sub chly, fine cream (pr-fu), sic NSTO, wa, uf

10
 LIT - ten, fab, fr cream, sic, NSTO

15
 Abdy LIT - cream, u. fab, soft - sub chly, fine cream (pr-fu), sic NSTO, wa, uf

20
 Shch - gm/gst, uf-fab, pup due cream/ten/gst, uf-fab, pup due

30
 LIT - ten, cream, gg, u. fab, due + ten, NSTO, spig, white, fab

40
 AAA - + gg/gm shch

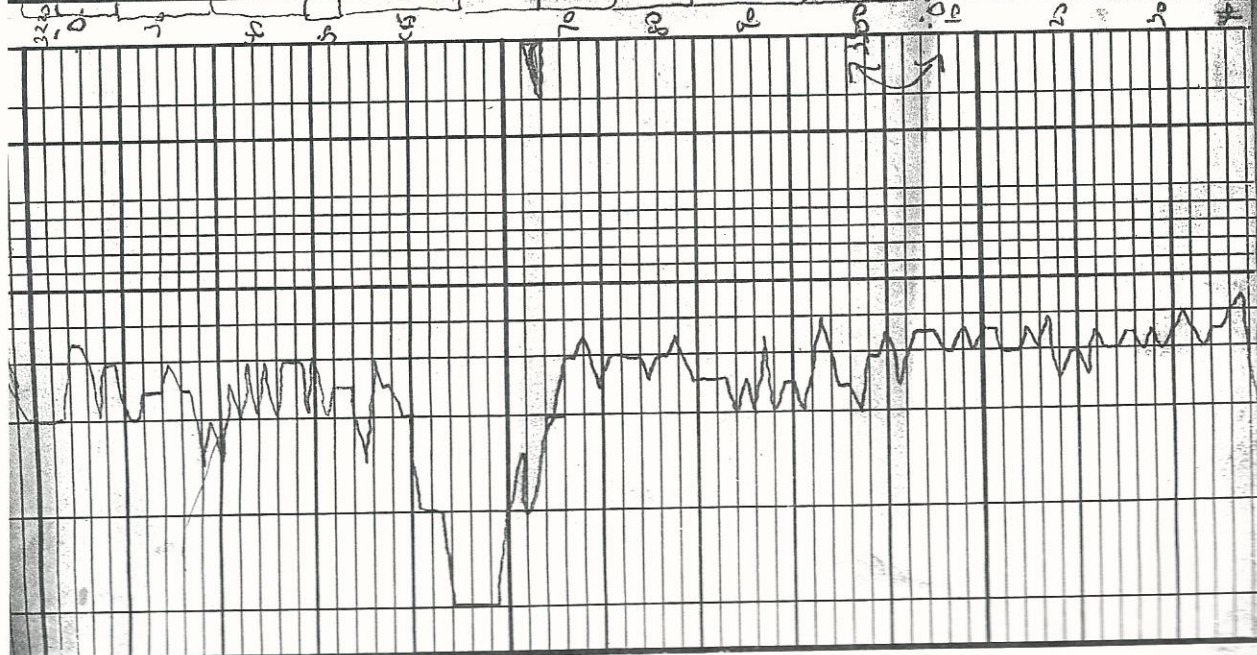

3200
 Shch
 wa
 ten
 pup
 gg
 chly

Mono lic
 wa
 50

3300

Off location
Fri 7/31/15 8:30

DST #1 3015-3095
15-30-30-60

Well Surface Blw
Rec 10' Gassy Mud, f
Straight odor
(1/2)

IF 11-13 psi
FF 15-14
ISIP 55
FSIP 43

DST #2 3388-3397

30-45-30-45
SSB - Bit: 4 to 2 1/8"
2nd open: VUSB to 1/2"
Rec: 15' CO

30' UGCOM
8th G, 337th P, 17th W
58th M

IF: 12-23 psi
FF: 25-28
ISIP 54
FSIP 32

DST #3 3397-3402

20-40-60-90
VUSB to 2"
VUSB to 1 3/4"
Rec: 55
ISIP 54
FSIP 32

25 GOCMU
240g, 690, 1790, 1570 MW



INVOICE

P.O. Box 205803
Dallas, TX 75320-5803

Invoice Number: 150365
Invoice Date: Jul 31, 2015
Page: 1

Voice: (832) 482-3742
Fax: (832) 482-3738

Federal Tax I.D.#: 20-8651475

Bill To:
Rupe Oil Company, Inc. P O Box 783010 Wichita, KS 67278-3010

Customer ID	Field Ticket #	Payment Terms	
Rupe	55676	Net 30 Days	
Job Location	Camp Location	Service Date	Due Date
KS2-01	Russell	Jul 31, 2015	8/30/15

Quantity	Item	Description	Unit Price	Amount
1.00	WELL NAME	Whisler #1		
215.00	CEMENT MATERIALS	60/40 Poz 4% Gel Blend	15.50	3,332.50
215.00	CEMENT SERVICE	Cubic Feet Charge	2.48	533.20
336.00	CEMENT SERVICE	Ton Mileage Charge	2.75	924.00
1.00	CEMENT SERVICE	Plug to Abandon	2,600.47	2,600.47
35.00	CEMENT SERVICE	Light Vehicle Mileage	4.40	154.00
70.00	CEMENT SERVICE	Heavy Vehicle Mileage	7.70	539.00
1.00	CEMENT SUPERVISOR	Allen Werth		
1.00	CEMENT SUPERVISOR	Robert Yakubovich		
1.00	OPERATOR ASSISTANT	Benjamin Griffin		

ENTERED
AUG 12 2015

ALL PRICES ARE NET, PAYABLE 30 DAYS FOLLOWING DATE OF INVOICE. 1 1/2% CHARGED THEREAFTER. IF ACCOUNT IS CURRENT, TAKE DISCOUNT OF

\$ 2,829.11

ONLY IF PAID ON OR BEFORE

Aug 30, 2015

Subtotal	8,083.17
Sales Tax	606.24
Total Invoice Amount	8,689.41
Payment/Credit Applied	
TOTAL	8,689.41

RECEIVED
AUG 11 2015
BY: _____

ALLIED OIL & GAS SERVICES, LLC 055676

Federal Tax I.D.# 20-5975804

REMIT TO P.O. BOX 31
RUSSELL, KANSAS 67665

SERVICE POINT:

Russell

DATE <u>7-31-15</u>	SEC. <u>19</u>	TWP. <u>16</u>	RANGE <u>10</u>	CALLED OUT <u>700 AM</u>	ON LOCATION <u>9:56 AM</u>	JOB START <u>2:00 PM</u>	JOB FINISH <u>3:00 PM</u>
LEASE <u>Whistler</u>	WELL# <u>1</u>	LOCATION <u>Wilson Ks 12-S 3/4 E</u>			COUNTY <u>Ellsworth</u>	STATE <u>Ks</u>	
OLD OR <u>NEW</u> (Circle one)							

CONTRACTOR MINNESOTA
 TYPE OF JOB PTA New Well
 HOLE SIZE 7 7/8 T.D. 3460'
 CASING SIZE _____ DEPTH _____
 TUBING SIZE _____ DEPTH _____
 DRILL PIPE 4 1/2 DEPTH 3384'
 TOOL _____ DEPTH _____
 PRES. MAX _____ MINIMUM _____
 MEAS. LINE _____ SHOE JOINT _____
 CEMENT LEFT IN CSG. _____
 PERFS. _____
 DISPLACEMENT _____

OWNER _____

CEMENT AMOUNT ORDERED 215 60/40 Poz 4%

COMMON 60/40 2% gel. @ 15.50 \$3332.50
 POZMIX @ _____
 GEL @ _____
 CHLORIDE @ _____
 ASC @ _____

EQUIPMENT

PUMP TRUCK CEMENTER Allen Werth
 # 409 HELPER R. Yakubovich
 BULK TRUCK _____
 # 485-292 DRIVER B. Griffin
 BULK TRUCK _____
 # _____ DRIVER _____

Material @ 3332.50
 Misc @ 1166.38
 HANDLING 215 SKS @ 2.48 533.20
 MILEAGE TM 336 @ 2.75 924.00

TOTAL _____

REMARKS:

see Job summary.
3384-ARC buckle 35-SKS
1300' 35-SKS
1000 35-SKS
450 35-SKS
60' to surface 25-SKS
Rat Hole 30-SKS
Mouse Hole 20-SKS
215 SKS

SERVICE

DEPTH OF JOB 3384
 PUMP TRUCK CHARGE \$2200.47
 EXTRA FOOTAGE @ _____
 MILEAGE LUM 35-mi. @ 4.40 154.00
 MANIFOLD @ _____
HUM 70-mi. @ 7.70 539.00

Misc 1166.38

TOTAL \$4750.67

CHARGE TO: Rupe O.L. Company LLC

STREET _____

CITY _____ STATE _____ ZIP _____

PLUG & FLOAT EQUIPMENT

_____	@	_____
_____	@	_____
_____	@	_____
_____	@	_____
_____	@	_____

TOTAL _____

To: Allied Oil & Gas Services, LLC.

You are hereby requested to rent cementing equipment and furnish cementer and helper(s) to assist owner or contractor to do work as is listed. The above work was done to satisfaction and supervision of owner agent or contractor. I have read and understand the "GENERAL TERMS AND CONDITIONS" listed on the reverse side.

SALES TAX (If Any) _____

TOTAL CHARGES \$8083.17

DISCOUNT \$2829.11 IF PAID IN 30 DAYS

PRINTED NAME _____

SIGNATURE [Signature]

\$5254.06

35%

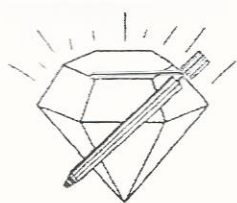

DIAMOND TESTING, LLC
 P.O. Box 157
HOISINGTON, KANSAS 67544
 (620) 653-7550 • (800) 542-7313
 WSLR1DST1

Company Rupe Oil Company, Inc. Lease & Well No. Whisler No. 1
 Elevation 1883 EGL Formation Lansing "A" & "B" Effective Pay Ft. Ticket No. M784
 Date 7-28-15 Sec. 19 Twp. 16S Range 10W County Ellsworth State Kansas
 Test Approved By Steven Petermann Diamond Representative Mike Cochran

Formation Test No. 1 Interval Tested from 3,045 ft. to 3,095 ft. Total Depth 3,095 ft.
 Packer Depth 3,040 ft. Size 6 3/4 in. Packer Depth ft. Size in.
 Packer Depth 3,045 ft. Size 6 3/4 in. Packer Depth ft. Size in.
 Depth of Selective Zone Set ft.

Top Recorder Depth (Inside) 3,034 ft. Recorder Number 5448 Cap. 5,000 psi.
 Bottom Recorder Depth (Outside) 3,047 ft. Recorder Number 0063 Cap. 5,000 psi.
 Below Straddle Recorder Depth ft. Recorder Number Cap. psi.

Drilling Contractor Ninnescah Drilling, LLC - Rig 101 Drill Collar Length ft I.D. in.
 Mud Type Chemical Viscosity 47 Weight Pipe Length ft I.D. in.
 Weight 8.6 Water Loss 9.2 cc. Drill Pipe Length 3,020 ft I.D. 3 1/2 in.
 Chlorides 7,800 P.P.M. Test Tool Length 25 ft Tool Size 3 1/2-IF in.
 Jars: Make Sterling Serial Number Not Run Anchor Length 18' perf. w/32' drill pipe Size 4 1/2-FH in.
 Did Well Flow? No Reversed Out No Surface Choke Size 1 in. Bottom Choke Size 5/8 in.
 Main Hole Size 7 7/8 in. Tool Joint Size 4 1/2-XH in.

Blow: 1st Open: Weak, surface blow increasing to 1/2 in. No blow back during shut-in.
 2nd Open: No blow. No blow back during shut-in.

Recovered 10 ft. of gassy mud = .142300 bbls. (Grind out: 100%-mud w/some gassy bubbles & a slight odor)
 Recovered ft. of
 Recovered ft. of
 Recovered ft. of
 Recovered ft. of
 Recovered ft. of

Remarks Tool Sample Grind Out: 100%-mud w/some gassy bubbles & a few spots of oil

Time Set Packer(s) 11:45 P.M. Time Started off Bottom 2:00 A.M. Maximum Temperature 105°
 Initial Hydrostatic Pressure.....(A) 1519 P.S.I. .
 Initial Flow Period.....Minutes 15 (B) 11 P.S.I. to (C) 13 P.S.I.
 Initial Closed In Period.....Minutes 30 (D) 55 P.S.I.
 Final Flow Period.....Minutes 30 (E) 15 P.S.I. to (F) 14 P.S.I.
 Final Closed In Period.....Minutes 60 (G) 43 P.S.I.
 Final Hydrostatic Pressure.....(H) 1454 P.S.I.

DIAMOND TESTING

Pressure Survey Report

General Information

Company Name	RUPE OIL COMPANY, INC.	Job Number	M784
Well Name	WHISLER #1	Representative	MIKE COCHRAN
Unique Well ID	DST #1 LANSING "A-B" 3045-3095	Well Operator	RUPE OIL COMPANY, INC.
Surface Location	SEC 19-16S-10W ELLSWORTH CO. KS.	Report Date	2014/07/29
Field	STOLTENBERG	Prepared By	MIKE COCHRAN
Well Type	Vertical	Qualified By	STEVEN PETERMANN
		Test Unit	NO. 3

Test Information

Test Type	CONVENTIONAL		
Formation	DST #1 LANSING "A-B" 3045-3095		
Test Purpose (AEUB)	Initial Test		
Start Test Date	2014/07/28	Start Test Time	21:30:00
Final Test Date	2014/07/29	Final Test Time	04:00:00
		Well Fluid Type	01 Oil
Gauge Name	5448		
Gauge Serial Number			

Test Results

Remarks RECOVERED:
10' GM ~100% MUD W/ SOME GASSY BUBBLES AND A SLIGHT ODOR
10' TOTAL FLUID

TOOL SAMPLE: ~100% MUD W/ SOME GASSY BUBBLES AND A FEW SPOTS OF OIL

RUPE OIL COMPANY, INC.
DST #1 LANSING "A-B" 3045-3095
Start Test Date: 2014/07/28
Final Test Date: 2014/07/29

WHISLER #1
Formation: DST #1 LANSING "A-B" 3045-3095
Pool: WILDCAT
Job Number: M784

WHISLER #1

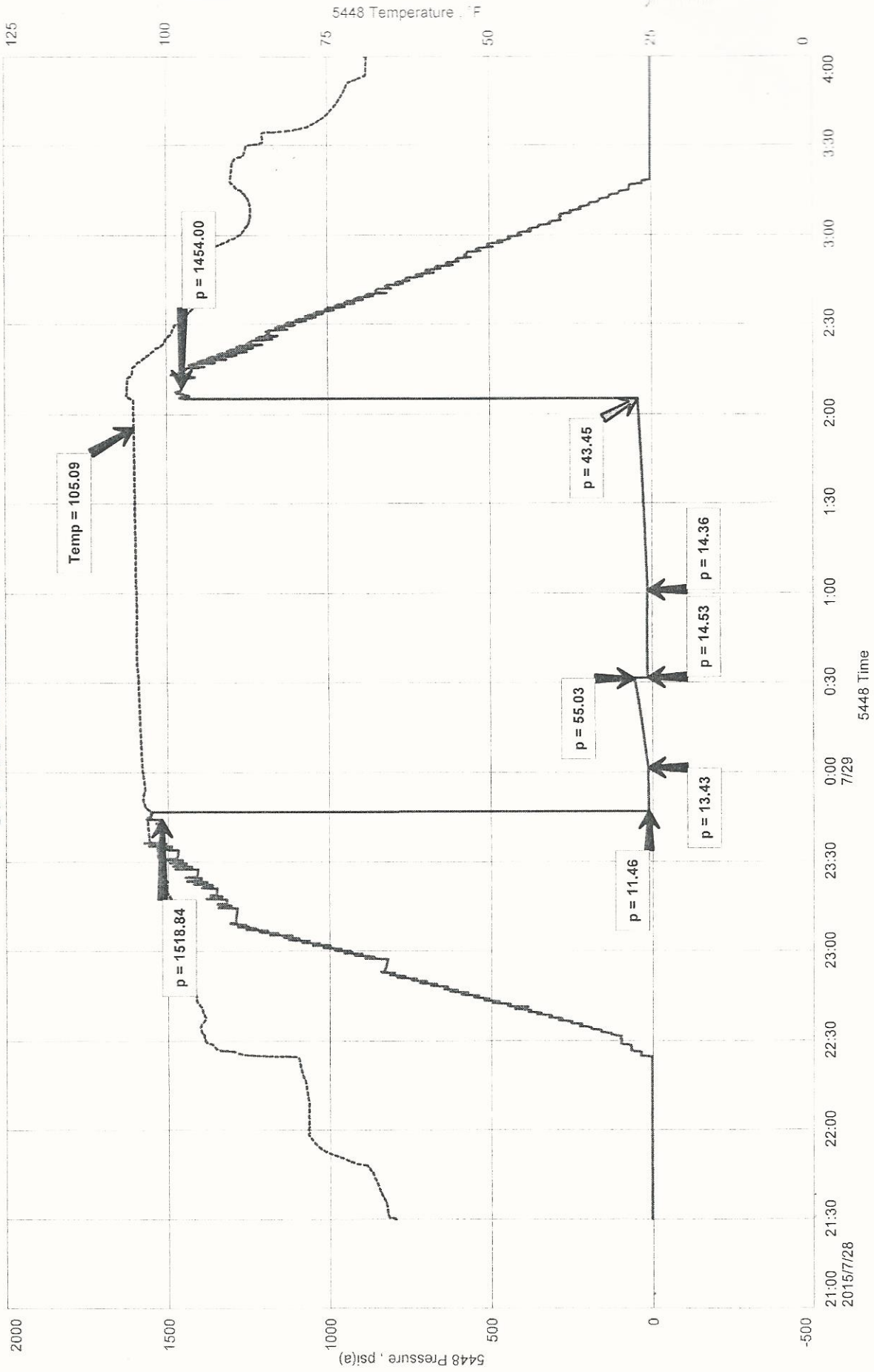

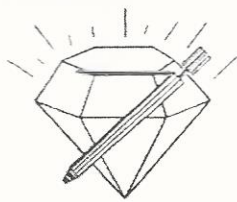

DIAMOND TESTING, LLC
P.O. Box 157
HOISINGTON, KANSAS 67544
(620) 653-7550 • (800) 542-7313
WSLR1DST2

Company Rupe Oil Company, Inc. Lease & Well No. Whisler No. 1
Elevation 1883 EGL Formation Arbuckle Effective Pay _____ Ft. Ticket No. M785
Date 7-30-15 Sec. 19 Twp. 16S Range 10W County Ellsworth State Kansas
Test Approved By Steven Petermann Diamond Representative Mike Cochran

Formation Test No. 2 Interval Tested from 3,388 ft. to 3,397 ft. Total Depth 3,397 ft.
Packer Depth 3,383 ft. Size 6 3/4 in. Packer Depth _____ ft. Size _____ in.
Packer Depth 3,388 ft. Size 6 3/4 in. Packer Depth _____ ft. Size _____ in.
Depth of Selective Zone Set _____ ft.

Top Recorder Depth (Inside) 3,377 ft. Recorder Number 5448 Cap. 5,000 psi.
Bottom Recorder Depth (Outside) 3,390 ft. Recorder Number 0063 Cap. 5,000 psi.
Below Straddle Recorder Depth _____ ft. Recorder Number _____ Cap. _____ psi.

Drilling Contractor Ninnescah Drilling, LLC - Rig 101 Drill Collar Length _____ ft I.D. _____ in.
Mud Type Chemical Viscosity 50 Weight Pipe Length _____ ft I.D. _____ in.
Weight 9.0 Water Loss 12.0 cc. Drill Pipe Length 3,363 ft I.D. 3 1/2 in.
Chlorides 8,800 P.P.M. Test Tool Length 25 ft Tool Size 3 1/2-IF in.
Jars: Make Sterling Serial Number Not Run Anchor Length 9 ft. Size 4 1/2-FH in.
Did Well Flow? No Reversed Out No Surface Choke Size 1 in. Bottom Choke Size 5/8 in.
Main Hole Size 7 7/8 in. Tool Joint Size 4 1/2-XH in.

Blow: 1st Open: Strong, surface blow increasing to 2 7/8 ins. No blow back during shut-in.

2nd Open: Very weak, surface blow after 6 mins. that increased to 1/2 in. No blow back during shut-in.

Recovered 15 ft. of clean oil = .213450 bbls. (Grind out: 100%-oil) Gravity: 42.2 @ 60°
Recovered 30 ft. of slightly water cut, gas cut, oily mud = .426900 bbls. (Grind out: 8%-gas; 33%-oil; 1%-water; 58%-mud) PH: 10.0
Recovered 45 ft. of TOTAL FLUID = .640350 bbls.
Recovered _____ ft. of _____
Recovered _____ ft. of _____
Recovered _____ ft. of _____
Remarks Tool Sample Grind Out: 95%-oil; 5%-mud w/some gassy bubbles

Time Set Packer(s) 2:00 A.M. Time Started off Bottom 4:30 A.M. Maximum Temperature 111°
Initial Hydrostatic Pressure.....(A) 1726 P.S.I. .
Initial Flow Period.....Minutes 30 (B) 12 P.S.I. to (C) 23 P.S.I.
Initial Closed In Period.....Minutes 45 (D) 541 P.S.I.
Final Flow Period.....Minutes 30 (E) 25 P.S.I. to (F) 28 P.S.I.
Final Closed In Period.....Minutes 45 (G) 326 P.S.I.
Final Hydrostatic Pressure.....(H) 1642 P.S.I.

DIAMOND TESTING

Pressure Survey Report

General Information

Company Name	RUPE OIL COMPANY, INC.	Job Number	M785
Well Name	WHISLER #1	Representative	MIKE COCHRAN
Unique Well ID	DST #2 ARBUCKLE 3388-3397	Well Operator	RUPE OIL COMPANY, INC.
Surface Location	SEC 19-16S-10W ELLSWORTH CO. KS.	Report Date	2015/07/30
Field	STOLTENBERG	Prepared By	MIKE COCHRAN
Well Type	Vertical	Qualified By	STEVEN PETERMANN
		Test Unit	NO. 3

Test Information

Test Type	CONVENTIONAL		
Formation	DST #2 ARBUCKLE 3388-3397		
Test Purpose (AEUB)	Initial Test		
Start Test Date	2015/07/30	Start Test Time	00:20:00
Final Test Date	2015/07/30	Final Test Time	06:40:00
		Well Fluid Type	01 Oil
Gauge Name	5448		
Gauge Serial Number			

Test Results

Remarks RECOVERED:
10' CO 100% OIL
30' SWGCOM 8% GAS, 33% OIL, 1% WTR, 58% MUD
45' TOTAL FLUID

GRAVITY: 42.2 @ 60 DEG

PH: 10.0

TOOL SAMPLE: 95% OIL, 5% MUD W/ SOME GASSY BUBBLES

RUPE OIL COMPANY, INC.
DST #2 ARBUCKLE 3388-3397
Start Test Date: 2015/07/30
Final Test Date: 2015/07/30

WHISLER #1
Formation: DST #2 ARBUCKLE 3388-3397
Pool: WILDCAT
Job Number: M785

WHISLER #1

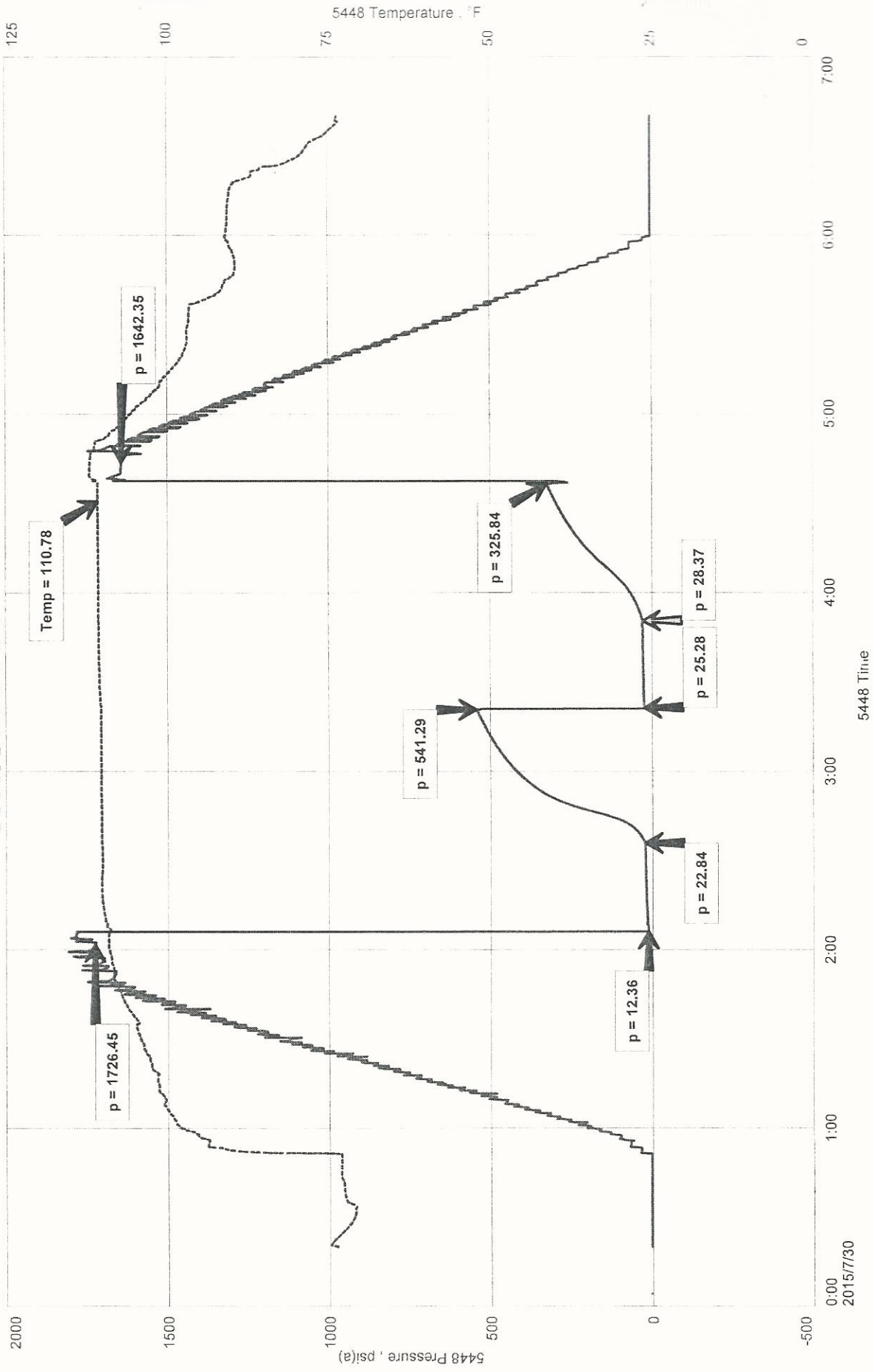

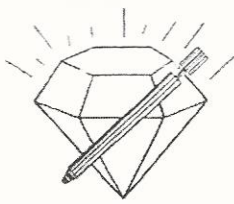

DIAMOND TESTING, LLC
P.O. Box 157
HOISINGTON, KANSAS 67544
(620) 653-7550 • (800) 542-7313
WSLR1DST3

Company Rupe Oil Company, Inc. Lease & Well No. Whisler No. 1
Elevation 1883 EGL Formation Arbuckle Effective Pay Ft. Ticket No. M786
Date 7-30-15 Sec. 19 Twp. 16S Range 10W County Ellsworth State Kansas
Test Approved By Steven Petermann Diamond Representative Mike Cochran

Formation Test No. 3 Interval Tested from 3,397 ft. to 3,402 ft. Total Depth 3,402 ft.
Packer Depth 3,392 ft. Size 6 3/4 in. Packer Depth ft. Size in.
Packer Depth 3,397 ft. Size 6 3/4 in. Packer Depth ft. Size in.
Depth of Selective Zone Set ft.

Top Recorder Depth (Inside) 3,386 ft. Recorder Number 5448 Cap. 5,000 psi.
Bottom Recorder Depth (Outside) 3,399 ft. Recorder Number 0063 Cap. 5,000 psi.
Below Straddle Recorder Depth ft. Recorder Number Cap. psi.

Drilling Contractor Ninnescah Drilling, LLC - Rig 101 Drill Collar Length ft. I.D. in.
Mud Type Chemical Viscosity 48 Weight Pipe Length ft. I.D. in.
Weight 9.2 Water Loss 10.4 cc. Drill Pipe Length 3,372 ft. I.D. 3 1/2 in.
Chlorides 7,600 P.P.M. Test Tool Length 25 ft. Tool Size 3 1/2-IF in.
Jars: Make Sterling Serial Number Not Run Anchor Length 5 ft. Size 4 1/2-FH in.
Did Well Flow? No Reversed Out No Surface Choke Size 1 in. Bottom Choke Size 5/8 in.
Main Hole Size 7 7/8 in. Tool Joint Size 4 1/2-XH in.

Blow: 1st Open: Weak, surface blow increasing to 2 ins. No blow back during shut-in.
2nd Open: Very weak, surface blow after 3 mins. that increased to 1 3/4 ins. No blow back during shut-in.

Recovered 55 ft. of gas in pipe
Recovered 15 ft. of clean oil = .213450 bbls. (Grind out: 100%-oil) Gravity: 36.4 @ 60°
Recovered 25 ft. of slightly gas & oil cut, muddy water = .355750 bbls. (Grind out: 2%-gas; 6%-oil; 47%-water; 45%-mud)
Recovered 40 ft. of TOTAL FLUID = .569200 bbls.
Recovered ft. of
Recovered ft. of
Remarks Tool Sample Grind Out: 1%-gas; 5%-oil; 89%-water; 5%-mud (Chlorides: 11,000 Ppm PH: 7.0 RW: .54 @ 89°)

Time Set Packer(s) 1:15 P.M. Time Started off Bottom 4:45 P.M. Maximum Temperature 108°
Initial Hydrostatic Pressure.....(A) 1725 P.S.I.
Initial Flow Period.....Minutes 20 (B) 13 P.S.I. to (C) 19 P.S.I.
Initial Closed In Period.....Minutes 40 (D) 908 P.S.I.
Final Flow Period.....Minutes 60 (E) 20 P.S.I. to (F) 32 P.S.I.
Final Closed In Period.....Minutes 90 (G) 835 P.S.I.
Final Hydrostatic Pressure.....(H) 1640 P.S.I.

DIAMOND TESTING

Pressure Survey Report

General Information

Company Name	RUPE OIL COMPANY, INC.	Job Number	M786
Well Name	WHISLER #1	Representative	MIKE COCHRAN
Unique Well ID	DST #3 ARBUCKLE 3397-3402	Well Operator	RUPE OIL COMPANY, INC.
Surface Location	SEC 19-16S-10W ELLSWORTH CO. KS.	Report Date	2015/07/30
Field	STOLTENBERG	Prepared By	MIKE COCHRAN
Well Type	Vertical	Qualified By	STEVEN PETERMANN
		Test Unit	NO. 3

Test Information

Test Type	CONVENTIONAL		
Formation	DST #3 ARBUCKLE 3397-3402		
Test Purpose (AEUB)	Initial Test		
Start Test Date	2015/07/30	Start Test Time	11:45:00
Final Test Date	2015/07/30	Final Test Time	18:35:00
		Well Fluid Type	01 Oil
Gauge Name	5448		
Gauge Serial Number			

Test Results

Remarks RECOVERED:
55' GIP
15' CO 100% OIL
25' SGOCMW 2% GAS, 6% OIL, 47% WTR, 45% MUD
45' TOTAL FLUID

GRAVITY: 36.4 @ 60 DEG

CHLOR: 11,000 PPM
PH: 7.0
RW: .54 @ 89 DEG

TOOL SAMPLE: 1% GAS, 5% OIL, 89% WTR, 5% MUD

WHISLER #1
Formation: DST #3 ARBUCKLE 3397-3402
Pool: WILDCAT
Job Number: M786

RUPE OIL COMPANY, INC.
DST #3 ARBUCKLE 3397-3402
Start Test Date: 2015/07/30
Final Test Date: 2015/07/30

WHISLER #1

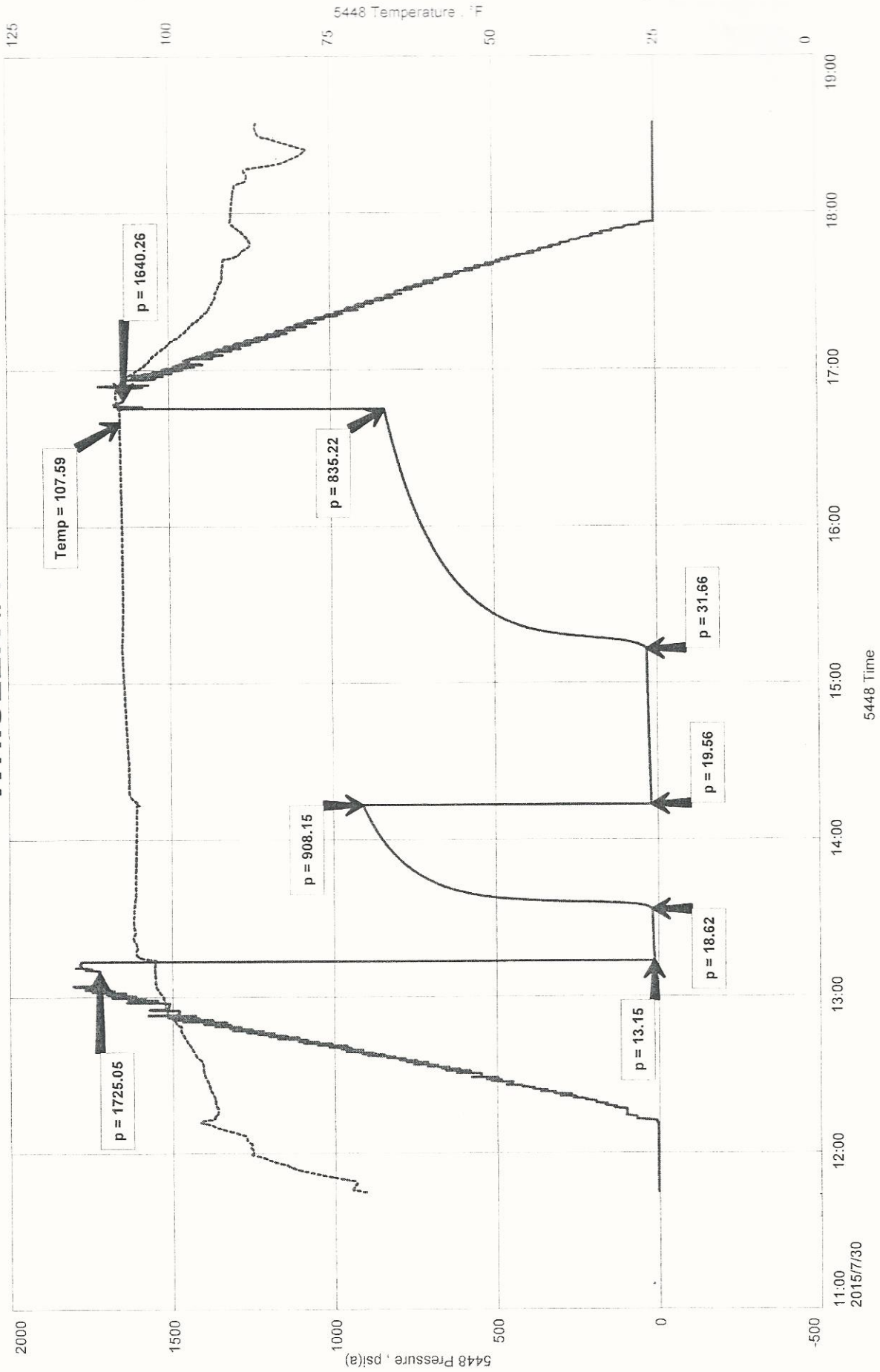

Conservation Division
266 N. Main St., Ste. 220
Wichita, KS 67202-1513



Phone: 316-337-6200
Fax: 316-337-6211
<http://kcc.ks.gov/>

Jay Scott Emler, Chairman
Shari Feist Albrecht, Commissioner
Pat Apple, Commissioner

Sam Brownback, Governor

February 04, 2016

Becky Middleton
Rupe Oil Company, Inc.
111 WHITTIER # 1000
PO BOX 783010
WICHITA, KS 67207-1045

Re: ACO-1
API 15-053-21330-00-00
Whisler 1
NE/4 Sec.19-16S-10W
Ellsworth County, Kansas

Dear Becky Middleton:

K.A.R. 82-3-107 provides for all completion information to be filed within 120 days of the spud date. Subsection(e)(2) of that regulation states "All rights to confidentiality shall be lost if the filings are not timely."

The above referenced well was spudded on 7/25/2015 and the ACO-1 was received on February 03, 2016 (not within the 120 days timely requirement).

Therefore, your request for confidential treatment of data contained within the ACO-1 filing cannot be granted at this time.

If you should have any questions, please do not hesitate to contact me at (316)337-6200.

Sincerely,

Production Department