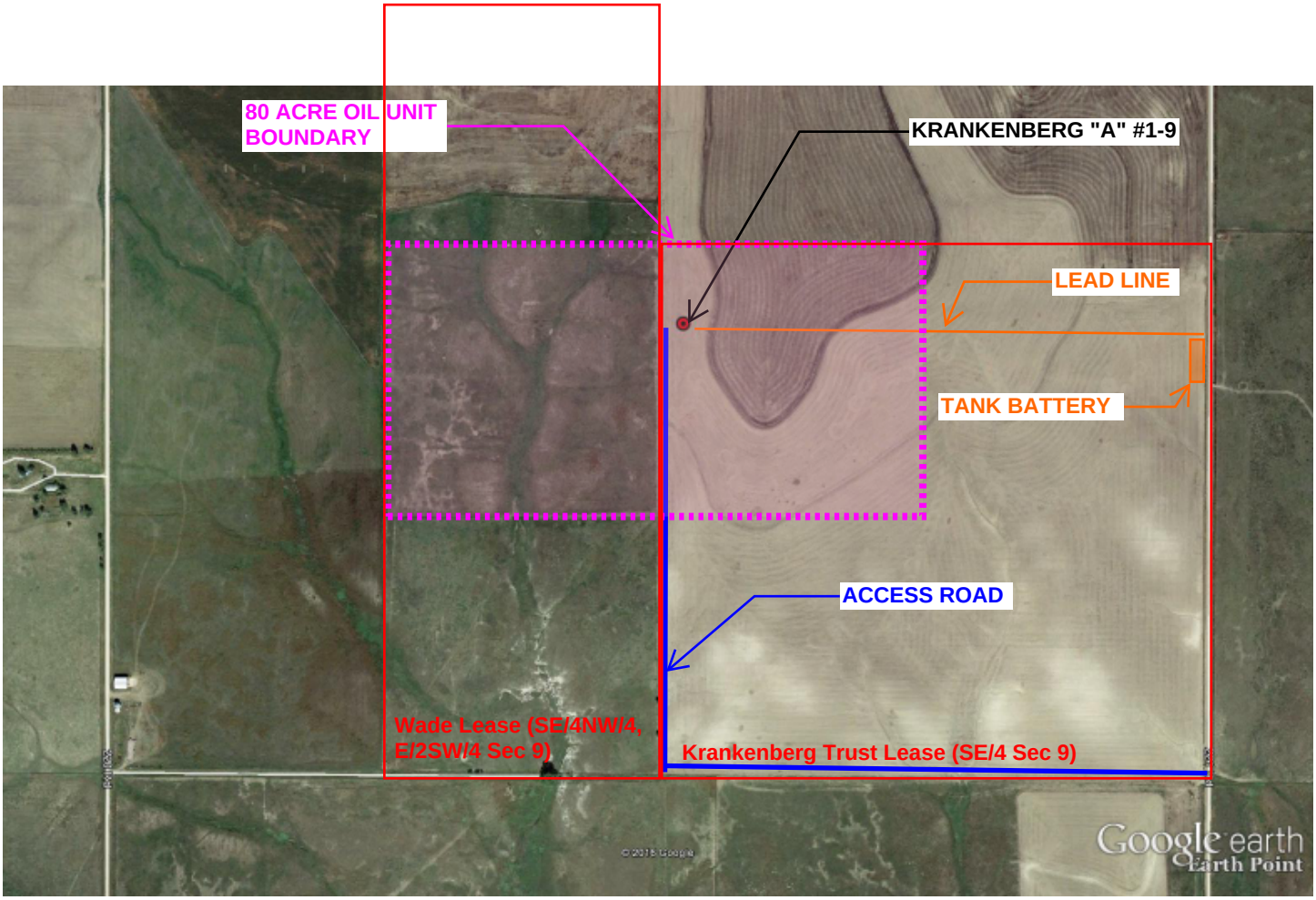

COBALT ENERGY
OIL & NATURAL GAS

feet 3000
meters 900

KRANKENBERG UNIT "A" #1-9
2,305' FSL, 2,550' FEL SECTION 9-24S-R23W
HODGEMAN COUNTY, KS