



Fall & Associates

Stake and Elevation Service

P.O. Box 222

Pretty Prairie, KS. 67570

785-243-7506

Date 2-17-16

Invoice Number 0201161

BEREXCO, LLC

1-29

Donna

Operator

Number

Farm Name

Cheyenne-KS

29

5s

37w

1450'FSL 780'FWL

County-State

S

T

R

Location

Berexco, LLC
2020 N Bramblewood Dr.
Wichita, KS. 67206

Elevation 3412 Gr.

Ordered By: Dana

Scale 1"=1000'

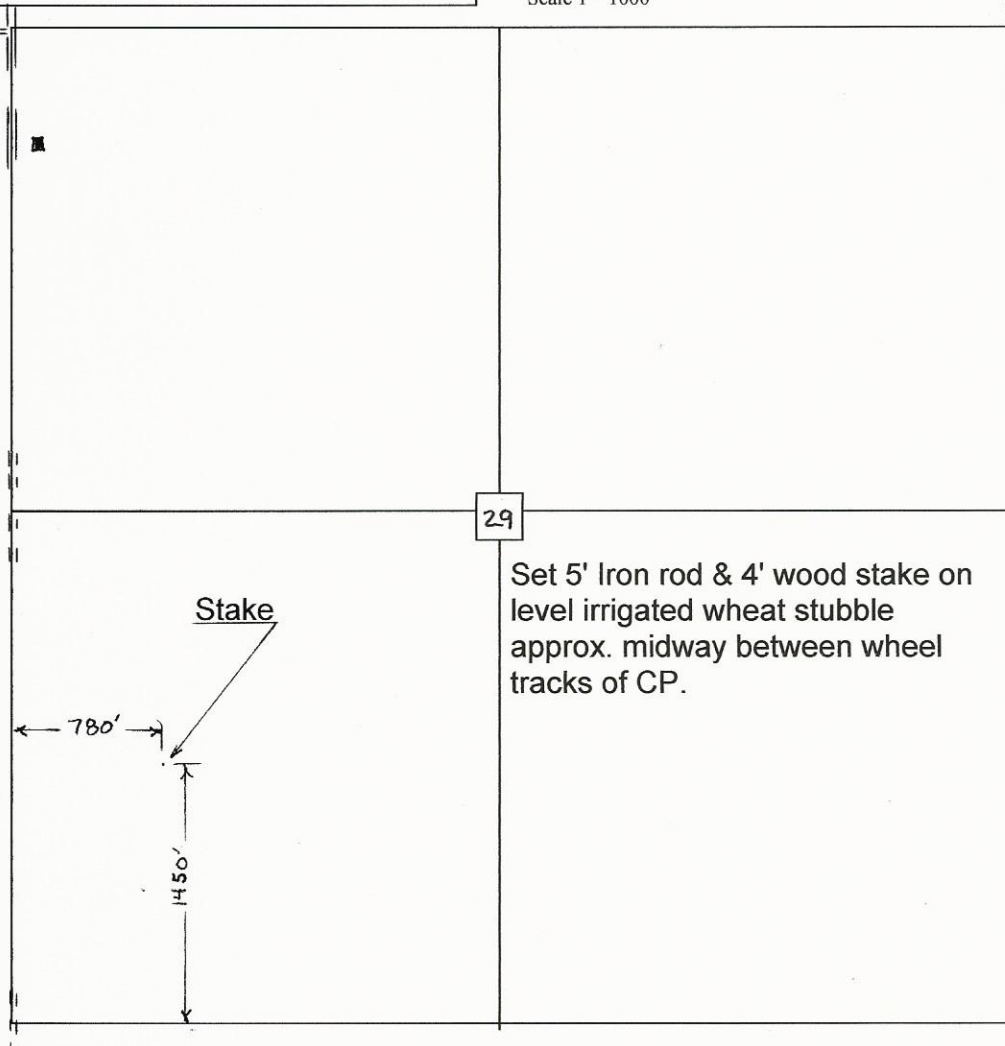

29

Set 5' Iron rod & 4' wood stake on level irrigated wheat stubble approx. midway between wheel tracks of CP.