



TEMPORARY ABANDONMENT WELL APPLICATION

All blanks must be complete

OPERATOR: License# _____
Name: _____
Address 1: _____
Address 2: _____
City: _____ State: _____ Zip: _____ + _____
Contact Person: _____
Phone: (_____) _____
Contact Person Email: _____
Field Contact Person: _____
Field Contact Person Phone: (_____) _____

API No. 15- _____
Spot Description: _____
____ - ____ - ____ - ____ Sec. _____ Twp. _____ S. R. _____ E W
_____ feet from N / S Line of Section
_____ feet from E / W Line of Section
GPS Location: Lat: _____, Long: _____
(e.g. xx.xxxxx) (e.g. -xxx.xxxxx)
Datum: NAD27 NAD83 WGS84
County: _____ Elevation: _____ GL KB
Lease Name: _____ Well #: _____
Well Type: (check one) Oil Gas OG WSW Other: _____
 SWD Permit #: _____ ENHR Permit #: _____
 Gas Storage Permit #: _____
Spud Date: _____ Date Shut-In: _____

	Conductor	Surface	Production	Intermediate	Liner	Tubing
Size						
Setting Depth						
Amount of Cement						
Top of Cement						
Bottom of Cement						

Casing Fluid Level from Surface: _____ How Determined? _____ Date: _____
Casing Squeeze(s): _____ to _____ w / _____ sacks of cement, _____ to _____ w / _____ sacks of cement. Date: _____
(top) (bottom) (top) (bottom)
Do you have a valid Oil & Gas Lease? Yes No
Depth and Type: Junk in Hole at _____ (depth) Tools in Hole at _____ (depth) Casing Leaks: Yes No Depth of casing leak(s): _____
Type Completion: ALT. I ALT. II Depth of: DV Tool: _____ w / _____ sacks of cement Port Collar: _____ w / _____ sack of cement
(depth) (depth)
Packer Type: _____ Size: _____ Inch Set at: _____ Feet
Total Depth: _____ Plug Back Depth: _____ Plug Back Method: _____

Geological Data:

Formation Name	Formation Top	Formation Base	Completion Information
1. _____	At: _____	to _____ Feet	Perforation Interval _____ to _____ Feet or Open Hole Interval _____ to _____ Feet
2. _____	At: _____	to _____ Feet	Perforation Interval _____ to _____ Feet or Open Hole Interval _____ to _____ Feet

UNDER PENALTY OF PERJURY I HEREBY ATTEST THAT THE INFORMATION CONTAINED HEREIN IS TRUE AND CORRECT TO THE BEST OF MY KNOWLEDGE

Submitted Electronically

Do NOT Write in This Space - KCC USE ONLY

Date Tested: _____ Results: _____ Date Plugged: _____ Date Repaired: _____ Date Put Back in Service: _____

Review Completed by: _____ Comments: _____

TA Approved: Yes Denied Date: _____

Mail to the Appropriate KCC Conservation Office:

	KCC District Office #1 - 210 E. Frontview, Suite A, Dodge City, KS 67801	Phone 620.225.8888
	KCC District Office #2 / UPGS - 3450 N. Rock Road, Building 600, Suite 601, Wichita, KS 67226	Phone 316.630.4000
	KCC District Office #3 - 1500 SW Seventh Steet, Chanute, KS 66720	Phone 620.432.2300
	KCC District Office #4 - 2301 E. 13th Street, Hays, KS 67601-2651	Phone 785.625.0550

Group: No Property Well: Jensen 13-16 (acquired on: 03/10/16 14:04:48)

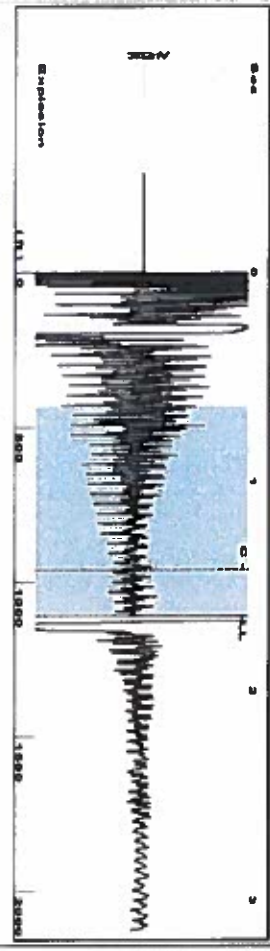

Filter Type High Pass Automatic Collar Count Yes
 Manual Acoustic Velocity 1334.74 ft/s Manual JTS/sec 21.0526
 Time 1.64 sec
 Joints 34.9829 Jts
 Depth 1108.96 ft

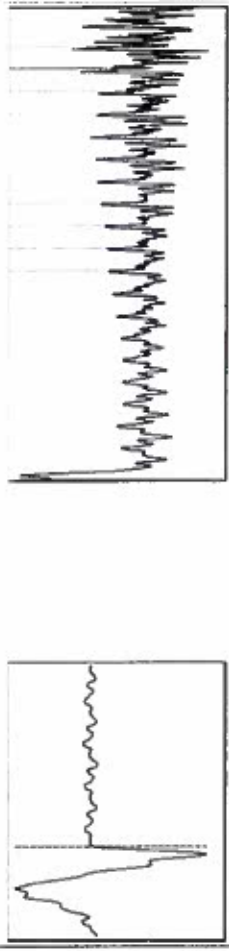

Analysis Method: Automatic

Group: No Property Well: Jensen 13-16 (acquired on: 03/10/16 14:04:48)

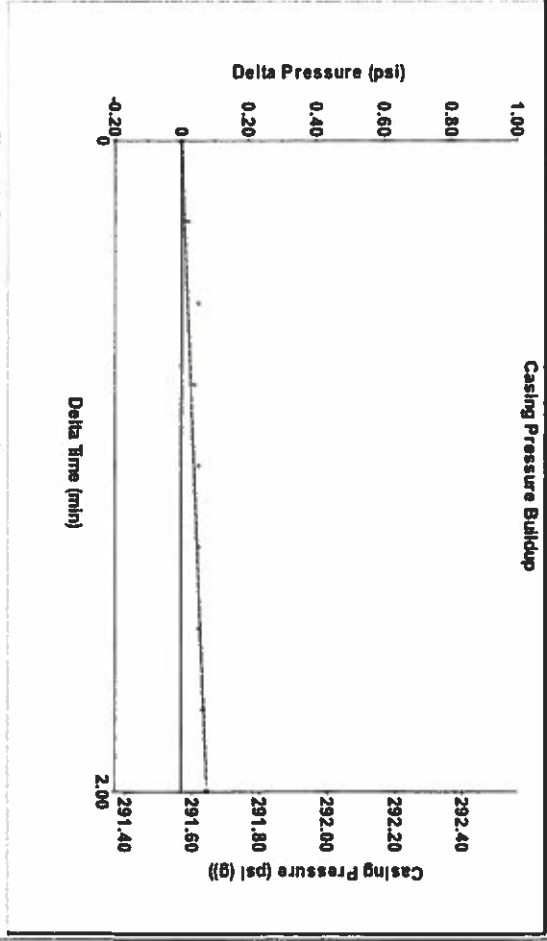

Group: No Property Well: Jensen 13-16 (acquired on: 03/10/16 14:04:48)



Group: No Property Well: Jensen 13-16 (acquired on: 03/10/16 14:04:48)

Production Current	Potential	Casing Pressure	Producing
Oil	Oil	291.6 psi (g)	Annular
Water	Water	0.1 psi	Gas Flow
Gas	Gas	2.00 min	% Liquid
		Gas/Liquid Interface Pressure	100 %
IPR Method	Vogel	299.1 psi (g)	
PBH/PSBHP			
Production Efficiency	0.0		
		Liquid Level Depth	
Oil	40 deg API	1108.96 ft	
Water	1.05 Sp.Gr.H2O		
Gas	0.64 Sp.Gr.AIR	Pump Intake Depth	
		1221.78 ft	
Acoustic Velocity	1352.39 ft/s	Formation Depth	
		1164.00 ft	

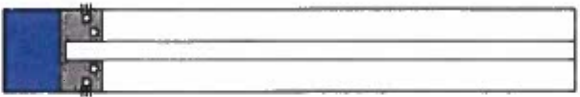

Pump Intake 336.3 psi (g)
 Producing BHP 317.3 psi (g)
 Static BHP 250.0 psi (g)

Formation Submergence
 Total Gaseous Liquid Column HT (TVD) 113 ft
 Equivalent Gas Free Liquid HT (TVD) 113 ft
 First shot

Acoustic Velocity 1352.39 ft/s
 Joints Per Second 21.3311 Jts/sec
 Depth to liquid level 1108.96 ft
 Automatic Collar Count Yes

Joints counted 25
 Joints to liquid level 34.9829
 Filter Width 19.0526
 Time to 1st Collar 0.248

Conservation Division
District Office No. 4
2301 E. 13th Street
Hays, KS 67601-2651



Phone: 785-625-0550
Fax: 785-625-0564
<http://kcc.ks.gov/>

Jay Scott Emler, Chairman
Shari Feist Albrecht, Commissioner
Pat Apple, Commissioner

Sam Brownback, Governor

March 24, 2016

CHERYL GALLAGHER
Caerus Washco LLC
600 17TH STREET
SUITE 1600N
DENVER, CO 80202

Re: Temporary Abandonment
API 15-023-20893-00-00
JENSEN 13-16
SW/4 Sec.16-03S-40W
Cheyenne County, Kansas

Dear CHERYL GALLAGHER:

"Your temporary abandonment (TA) application for the well listed above has been approved. In accordance with K.A.R. 82-3-111 the TA status of this well will expire 03/24/2017.

- * If you return this well to service or plug it, please notify the District Office.
- * If you sell this well you are required to file a Transfer of Operator form, T-1.
- * If the well will remain temporarily abandoned, you must submit a new TA application, CP-111, before 03/24/2017.

You may contact me at the number above if you have questions.

Very truly yours,

RICHARD WILLIAMS"