



003019
CRD NO.

PRO-STAKE

LLC

Construction Site Staking

12956
INVOICE NO.



Herman L. Loeb, LLC
OPERATOR

Kiowa County, KS
COUNTY

Koger #3
LEASE NAME

890' FNL - 1430' FEL
LOCATION SPOT

2269.3'
GR. ELEVATION

1 30s 19w
Sec. Twp. Rng.

SCALE: 1" = 1000'
DATE STAKED: Mar. 15th, 2016
MEASURED BY: Kent C.
DRAWN BY: Kent C.
AUTHORIZED BY: Jesse M.
DATE REVISED:

P.O. Box 2324 Garden City, Kansas 67846
Office/Fax: (620) 276-6159 – Cell: (620) 272-1499
burt@pro-stakellc.kscoxmail.com

LEGEND

- gas line
- water line
- transmission powerline
- 3 phase powerline
- single phase powerline
- fence
- gravel/ sand rd.
- gravel trail/ lease rd.
- dirt rd.
- dirt trail/ lease rd.
- Hwy/ blacktop rd.
- irr. well
- water hydrant
- tank battery
- staked loc.
- prod. well/ aband. well
- house
- building



DIRECTIONS: From approx. 1 mile West side of Greensburg, KS at the intersection of Hwy 183 & Hwy 54 – Now go 9.5 miles South on Hwy 183 – Now go 1 mile West on S St. to the NE corner of section 1-30s-19w – Now go 0.5 mile West on S Street to ingress stake at field entrance – Now go approx. 342' East through CRP – Now go approx.. 955' SE through CRP – Now go approx. 300' South through CRP to ingress stake West into – Now go 124' West through CRP, into staked loc.

Final ingress must be verified with landowner or operator.

*This drawing does not constitute a monumented survey or a land survey plat.
This drawing is for construction purposes only.*

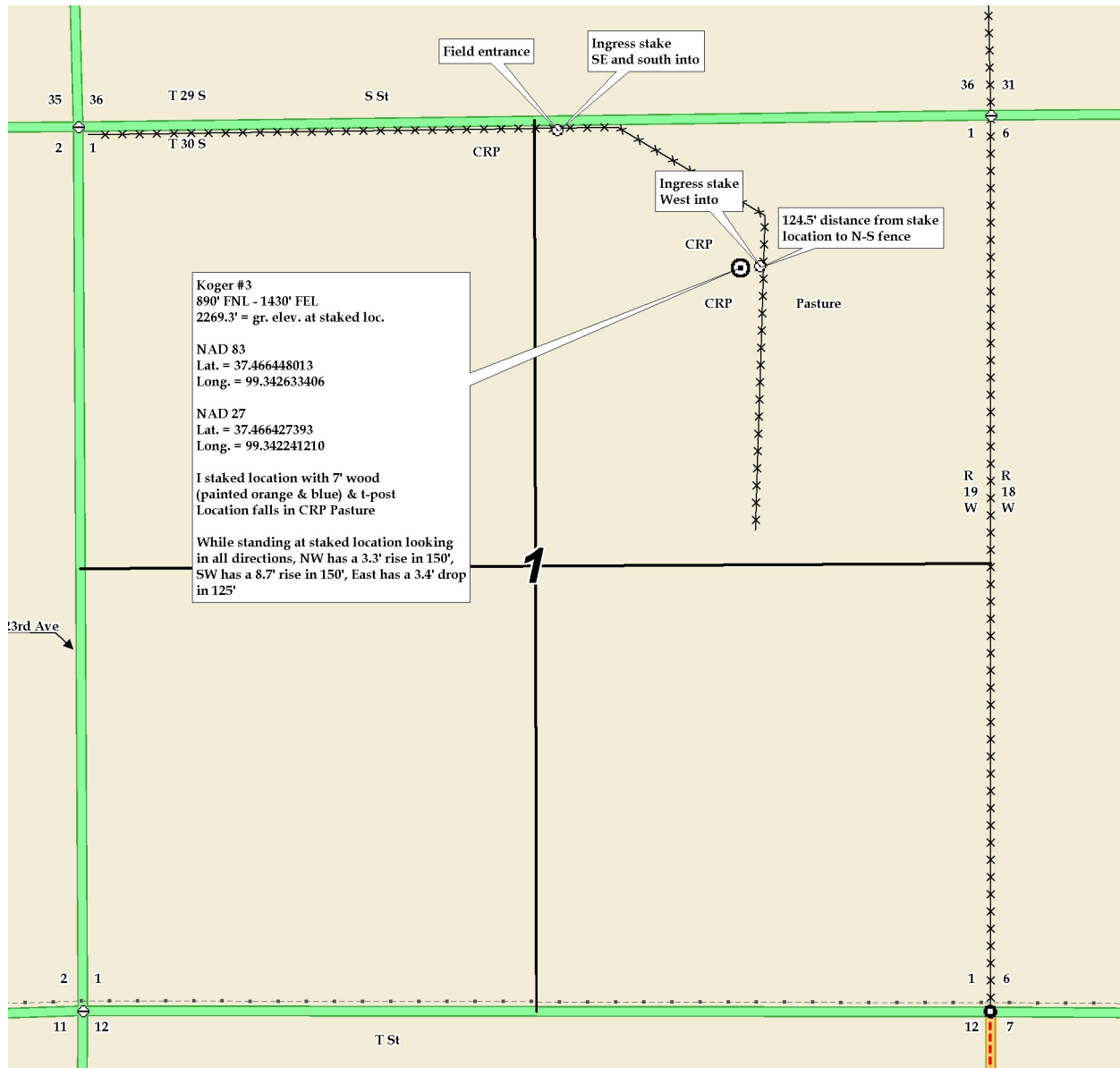

Koger #3
890' FNL - 1430' FEL
2269.3' = gr. elev. at staked loc.

NAD 83
Lat. = 37.466448013
Long. = 99.342633406

NAD 27
Lat. = 37.466427393
Long. = 99.342241210

I staked location with 7" wood
(painted orange & blue) & t-post
Location falls in CRP Pasture

While standing at staked location looking
in all directions, NW has a 3.3' rise in 150',
SW has a 8.7' rise in 150', East has a 3.4' drop
in 125'