

RUSSELL OIL, INC.
 HR LEASE
 SE. 1/4, SECTION 16, T11S, R32W
 LOGAN COUNTY, KANSAS

DIRT (DAY DREAM RD.) ROAD

Notes:

1. Set (2) wood stakes at location site.
2. All flagging Red & Yellow.
3. Overhead power available at N. & E. lines, Sec. 16.
4. Kansas One Call System Inc. should be notified before excavation (1-800-344-7233).
5. CAUTION; Various pipelines in Sec. 16.
6. Contact landowner for best access.
7. Original location (Y = 288965 X = 1185996) fell 30' north of a new metal building, set new location footage's per representative.

TRAIL

(420 RD.)

DIRT

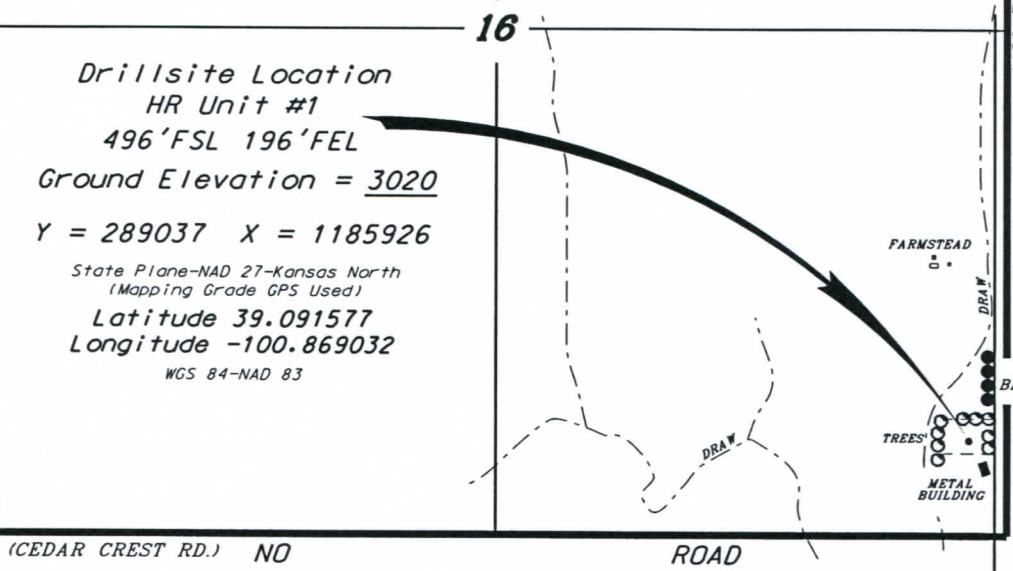

16

Drillsite Location
 HR Unit #1
 496' FSL 196' FEL
 Ground Elevation = 3020
 Y = 289037 X = 1185926

State Plane-NAD 27-Kansas North
 (Mapping Grade GPS Used)
 Latitude 39.091577
 Longitude -100.869032
 WGS 84-NAD 83

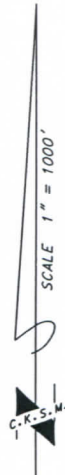

*Ingress and egress to location as shown on this plat is for usage only and may not be legally opened for public use. Contact landowner, tenant and county road department for access.

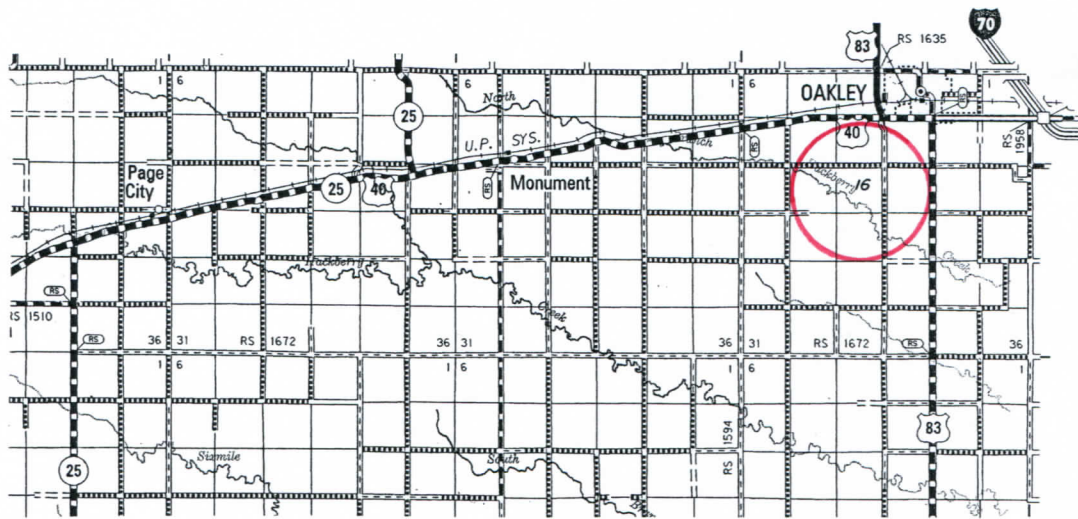

* Controlling data is based upon the best maps and photographs available to us and upon a regular section of land containing 640 acres.
 * Approximate section lines were determined using the normal standard of care of oilfield surveyors practicing in the state of Kansas. The section corners, which establish the precise section lines, were not necessarily located, and the exact location of the drillsite location in the section is not guaranteed. Therefore, the operator securing this service and accepting this plat and all other parties relying thereon agree to hold Central Kansas Oilfield Services, Inc., its officers and employees harmless from all losses, costs and expenses and said entities released from any liability from incidental or consequential damages.
 * Elevations derived from National Geodetic Vertical Datum.

Date March 22, 2016