

LITHOLOGY STRIP LOG

WellSight Systems

Scale 1:240 (5"=100') Imperial
Measured Depth Log

Well Name: Fanshier #1-26

Well Id:

Location: 330 FNL & 2310 FEL Sec 26-T19S-R24W

License Number:

Spud Date: 1-9-2016

Region:

Drilling Completed: 1-17-2016

Surface Coordinates:

Bottom Hole

Coordinates:

Ground Elevation (ft): 2258

K.B. Elevation (ft): 2266

Logged Interval (ft): 3600 To: 4415

Total Depth (ft): 4415

Formation: Mississippian

Type of Drilling Fluid: Chemical Mud

Printed by WellSight Log Viewer from WellSight Systems 1-800-447-1534 www.WellSight.com

OPERATOR

Company: Triple Crowning Operating

Address:

GEOLOGIST

Name: Rod Andersen

Company: Kansas Petroleum Resources, LLC

Address:

Cores

DSTs

DST 1 3890-3923 Lansing "E"

Rec: 683' Water, 175' MCW

1339-1337#

DST 2 4270-4310 Cherokee

Rec: 2' oil spec mud

67-40#

DST 3 4315-4340 Mississippian

Rec: 121' ocm, 20 ocm, 60' co

1186-1119#

DST 4 4315-4345 Mississippian

Rec 183' omcw, 124' ocm, 30' co

1159-1077#

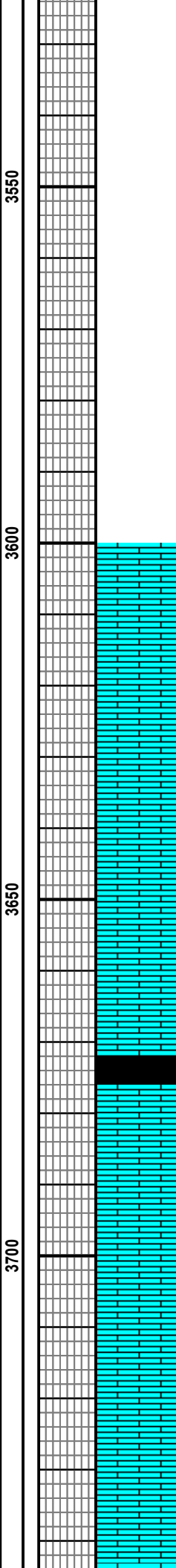
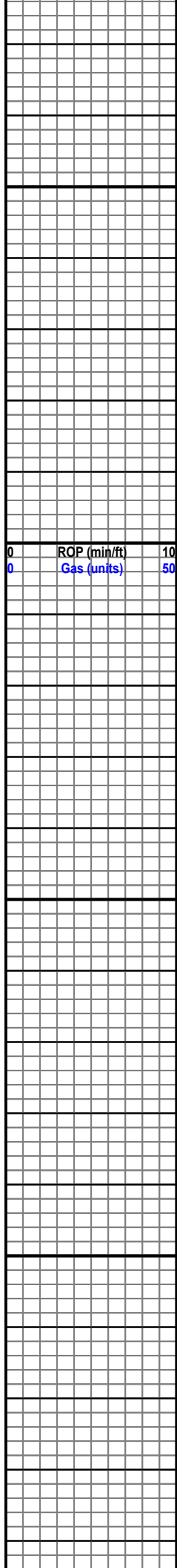

Ls cm-tan fxln

Ls crm-tan fxln-cxln

Heebner sh

Ls crm-tan fxln

1	TG, C1-C5	50
---	-----------	----

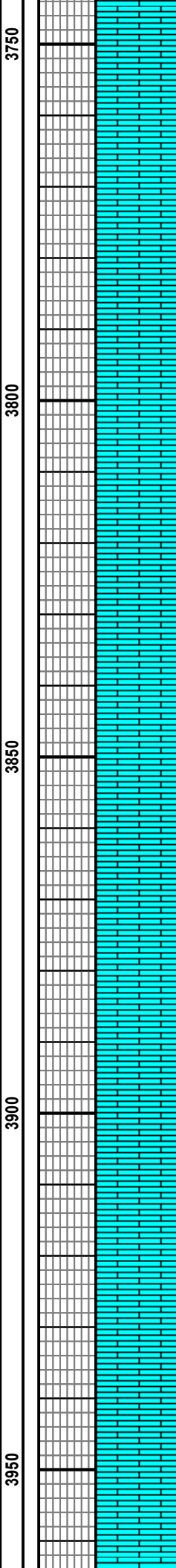
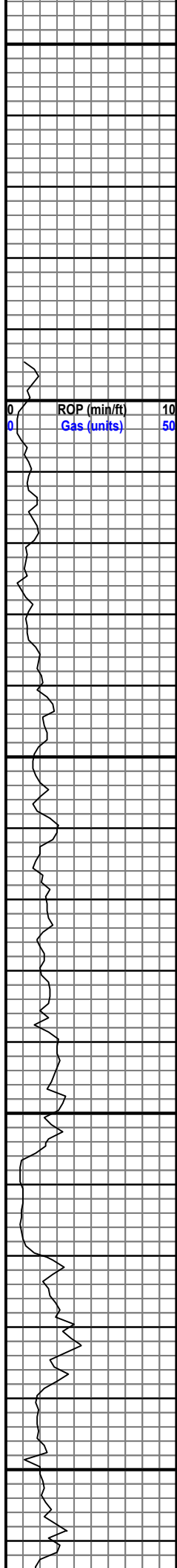

Ls crm fxln-cxln foss

Ls crm cxln pinpoint-vuggy por
trace Free oil scattered stain
good odor good flor.

DST #1

Ls brn cxln foss

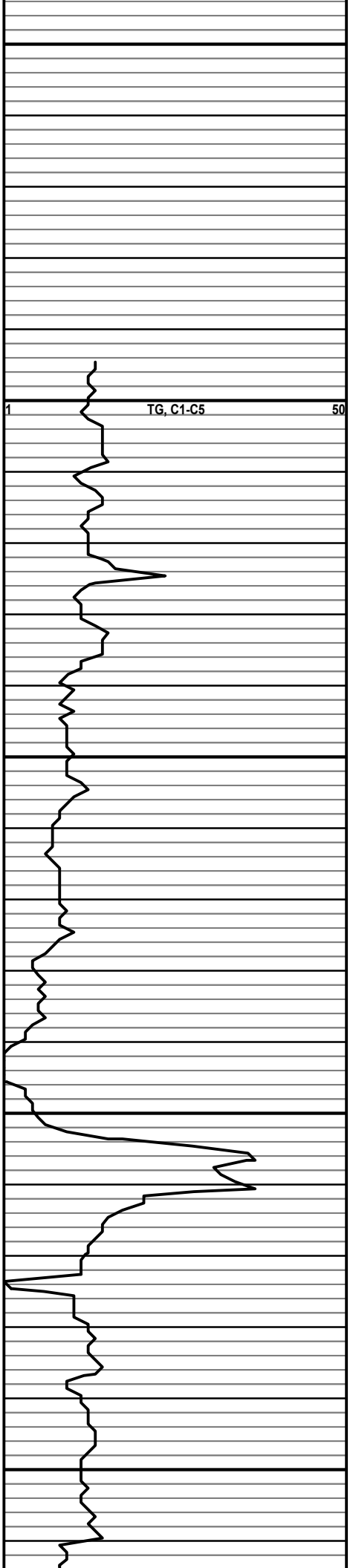

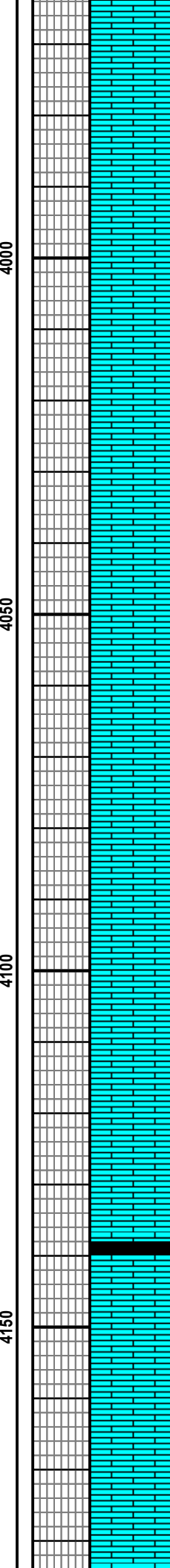
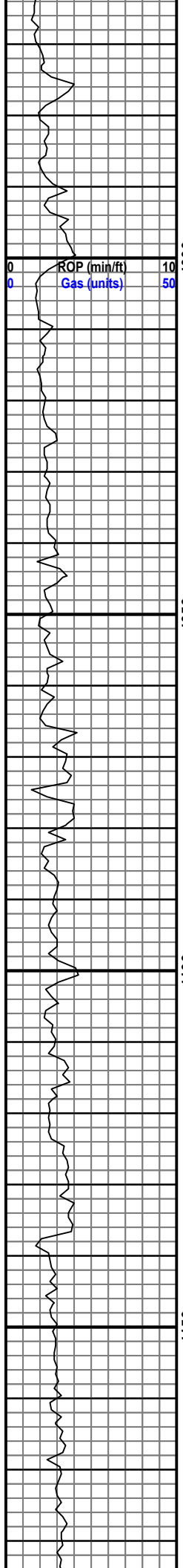

Ls crm oolitic
Ls crm oolitic
Ls crm-tan fxln
Ls crm fxln
Ls crm-tan-brn fxln-cxln

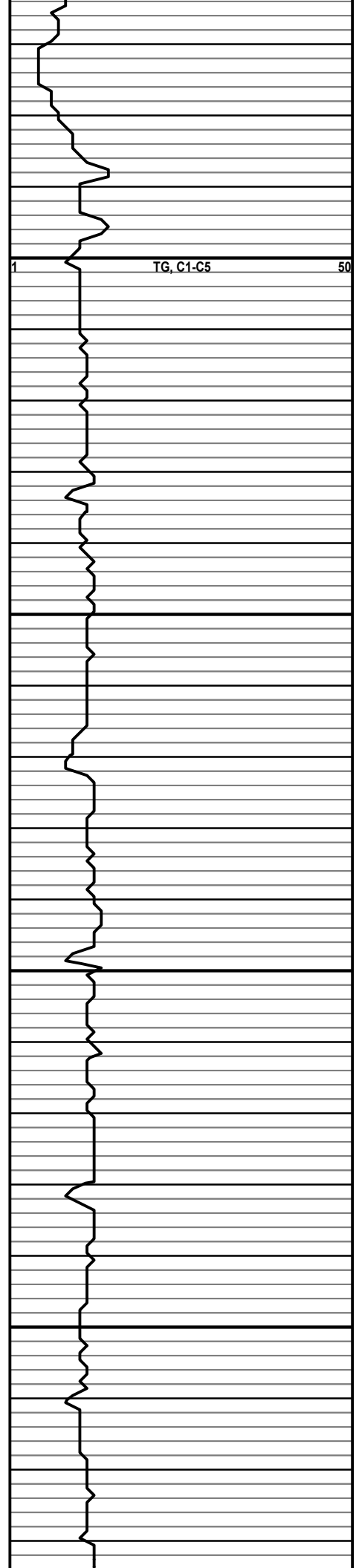

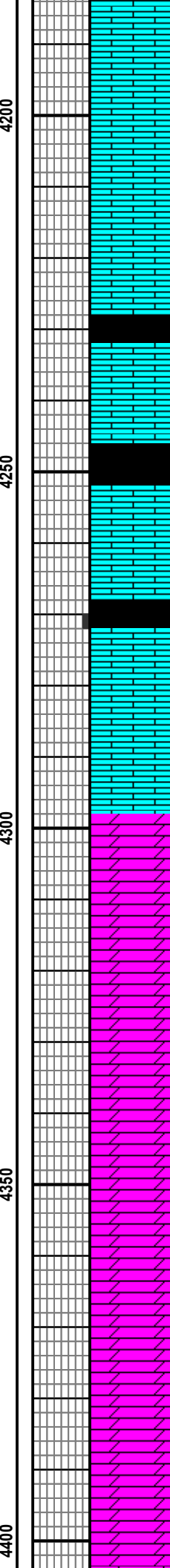
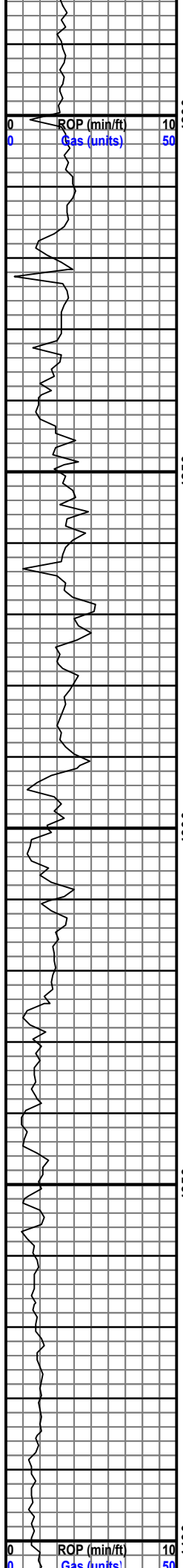

Ls crm-tan fxln

Ft Scott 4230 -1964

Cherokee 4246 -1980

Ls crm fxln

Dol brn vuggy por free oil good flor. gas kick

Miss 4316 -2050

Dol brn cxln vuggy por free oil gas bubbles good flor good odor good gas kick

Dol as above less free oil

Dol brn-wht good vis vuggy por no free oil decreasing stain to 4370

Dol brn-wt good vis por no show

