



261625bar
CRD NO.

PRO-STAKE

Construction Site Staking

LLC

12978
INVOICE NO.



P.O. Box 2324 Garden City, Kansas 67846
Office/Fax: (620) 276-6159 – Cell: (620) 272-1499
burt@pro-stakellc.ksoxmail.com

Palomino Petroleum, Inc.
OPERATOR

Ness County, KS
COUNTY
Betty
#1 B&E
LEASE NAME

36 16s 25w
Sec. Twp. Rng.

1140' FSL - 1069' FEL
LOCATION SPOT

SCALE: 1" = 1000'
DATE STAKED: Apr. 27th, 2016
MEASURED BY: Norby S.
DRAWN BY: Norby S.
AUTHORIZED BY: Klee W. & Nick G.
DATE REVISED:

2474.4'
GR. ELEVATION



LEGEND

- ⊙ irr. well
- ⊕ water hydrant
- ⊙ tank battery
- ⊙ staked loc.
- ⊗ prod. well / aband. well
- house
- building
- G— gas line
- W— water line
- E— transmission powerline
- 3 phase powerline
- single phase powerline
- x—x—x— fence
- ▬ gravel / sand rd.
- ▬ gravel trail / lease rd.
- ▬ dirt rd.
- ▬ dirt trail / lease rd.
- ▬ Hwy / blacktop rd.

DIRECTIONS: From the South side of Arnold, KS at the intersection of Hwy 4 and Main St. / K Rd. – Now go 1 mile East on Hwy 4 – Now go 1 mile South on L Rd. to the NE corner of section 36-16s-25w – Now go 0.8 mile South on L Rd. to ingress stake West into – Now go approx. 700' West through dryland wheat – Now go approx. 370' West through terraced wheat stubble, into staked location.

Final ingress must be verified with landowner or operator.

*This drawing does not constitute a monumented survey or a land survey plat.
This drawing is for construction purposes only.*

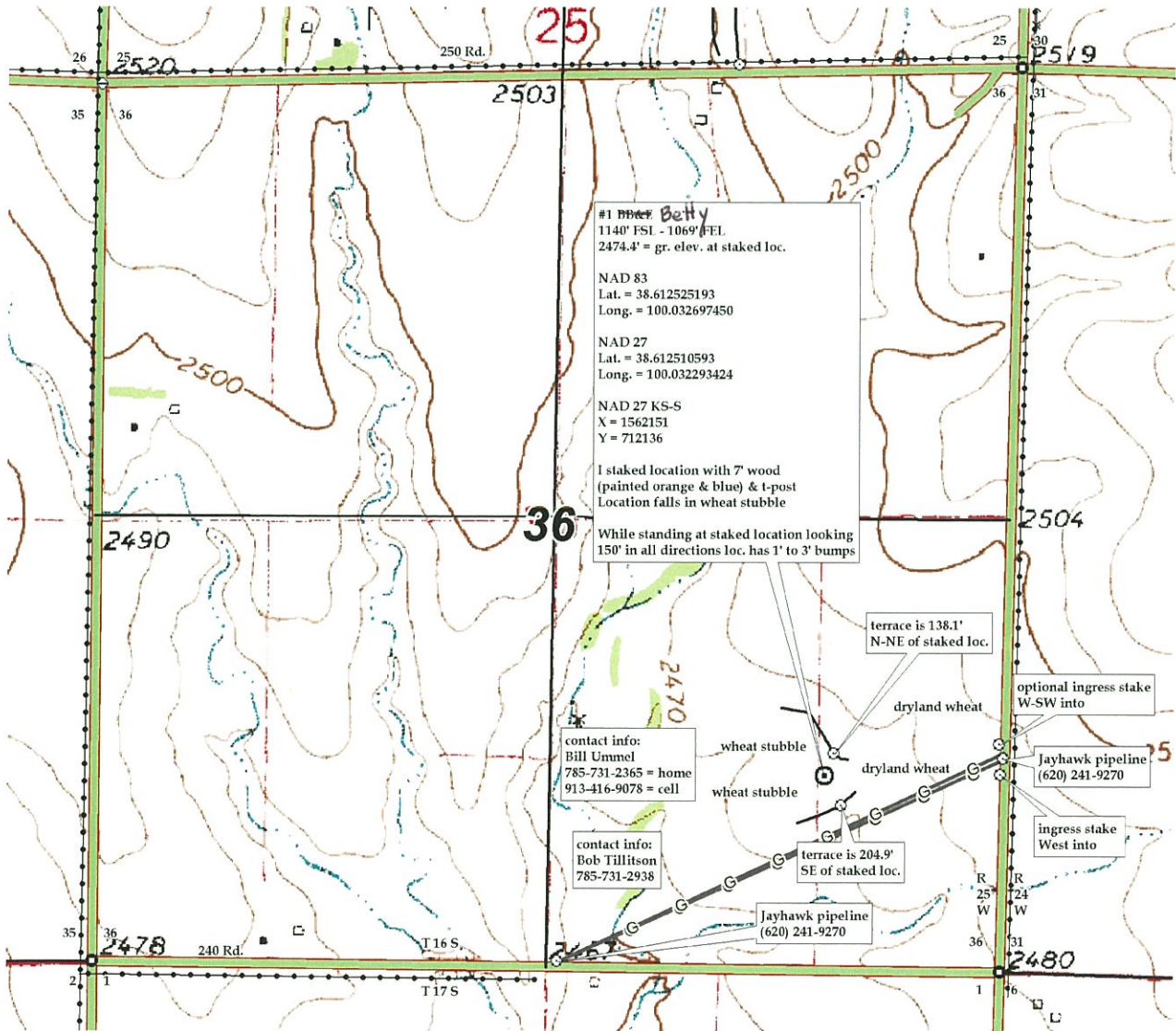



261625bar
CRD NO.

PRO-STAKE

LLC

Construction Site Staking

12978

INVOICE NO.



Palomino Petroleum, Inc.
OPERATOR

Ness County, KS
COUNTY

36 16s 25w
Sec. Twp. Rng.

Betty
#1 B&E
LEASE NAME

1140' FSL - 1069' FEL
LOCATION SPOT

SCALE: 1" = 1000'
DATE STAKED: Apr. 27th, 2016
MEASURED BY: Norby S.
DRAWN BY: Norby S.
AUTHORIZED BY: Klee W. & Nick G.
DATE REVISED:

2474.4'
GR. ELEVATION

P.O. Box 2324 Garden City, Kansas 67846
Office/Fax: (620) 276-6159 – Cell: (620) 272-1499
burt@pro-stakellc.ksoxmail.com

LEGEND

- ⊙ irr. well
- ⊕ water hydrant
- ⊙ tank battery
- ⊙ staked loc.
- ⊗ prod. well / aband. well
- house
- building
- G— gas line
- W— water line
- E— transmission powerline
- 3 phase powerline
- * * * single phase powerline
- x-x-x- fence
- gravel / sand rd.
- gravel trail / lease rd.
- dirt rd.
- dirt trail / lease rd.
- Hwy / blacktop rd.



DIRECTIONS: From the South side of Arnold, KS at the intersection of Hwy 4 and Main St. / K Rd. – Now go 1 mile East on Hwy 4 – Now go 1 mile South on L Rd. to the NE corner of section 36-16s-25w – Now go 0.8 mile South on L Rd. to ingress stake West into – Now go approx. 700' West through dryland wheat – Now go approx. 370' West through terraced wheat stubble, into staked location.

Final ingress must be verified with landowner or operator.

*This drawing does not constitute a monumented survey or a land survey plat.
This drawing is for construction purposes only.*

