



# Fall & Associates

Stake and Elevation Service

P.O. Box 222

Pretty Prairie, KS. 67570

785-243-7506

Date 4-7-16

Invoice Number 0404161

CYNOSURE ENERGY, LLC

1-7-14-34

Holcomb

Operator

Number

Farm Name

Logan-KS

7

14s

34w

445'FSL 330'FWL

County-State

S

T

R

Location

Cynosure Energy, LLC  
1125 17th Street  
Suite 410  
Denver, CO. 80202-2025

Elevation 3041 Gr..

Ordered By: Elizabeth

Scale 1"=1000'

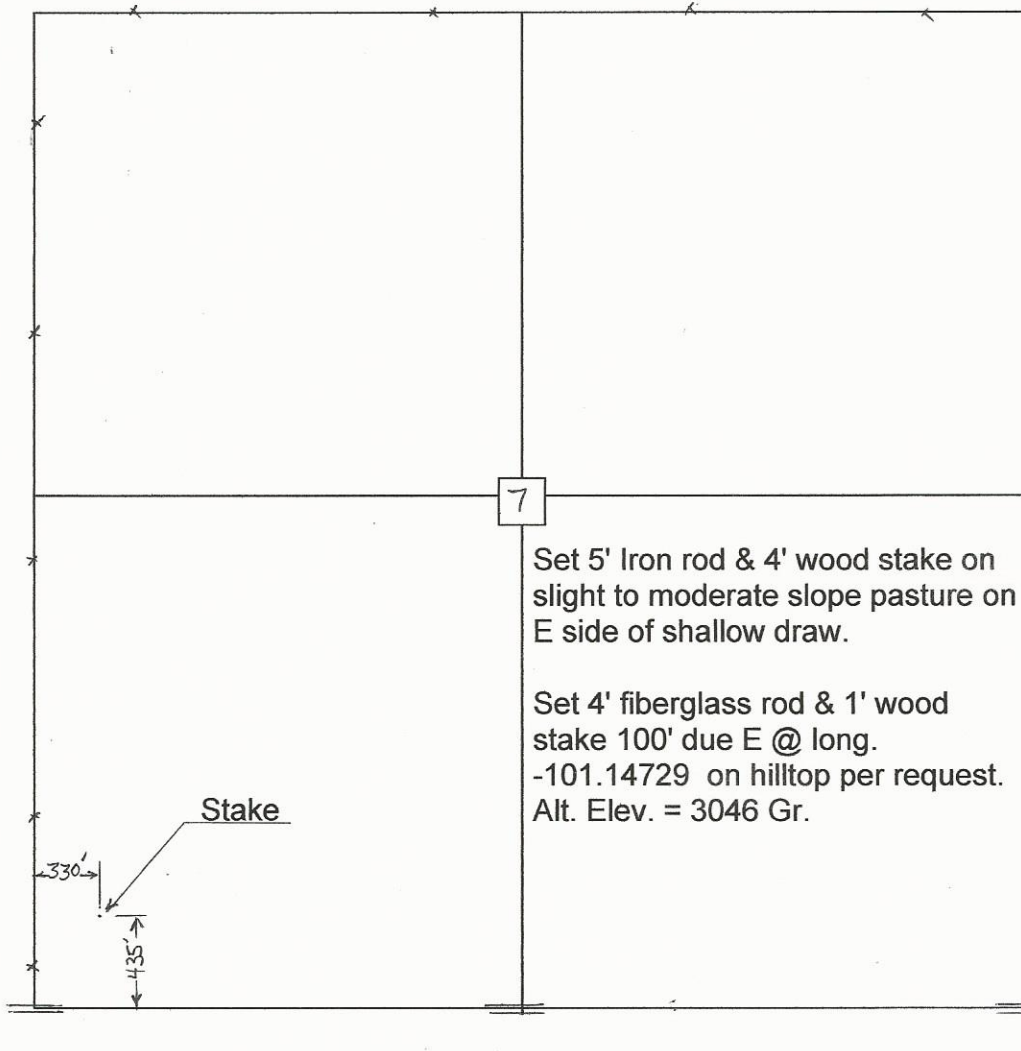

Set 5' Iron rod & 4' wood stake on slight to moderate slope pasture on E side of shallow draw.

Set 4' fiberglass rod & 1' wood stake 100' due E @ long.  
-101.14729 on hilltop per request.  
Alt. Elev. = 3046 Gr.

Stake

330'

435'

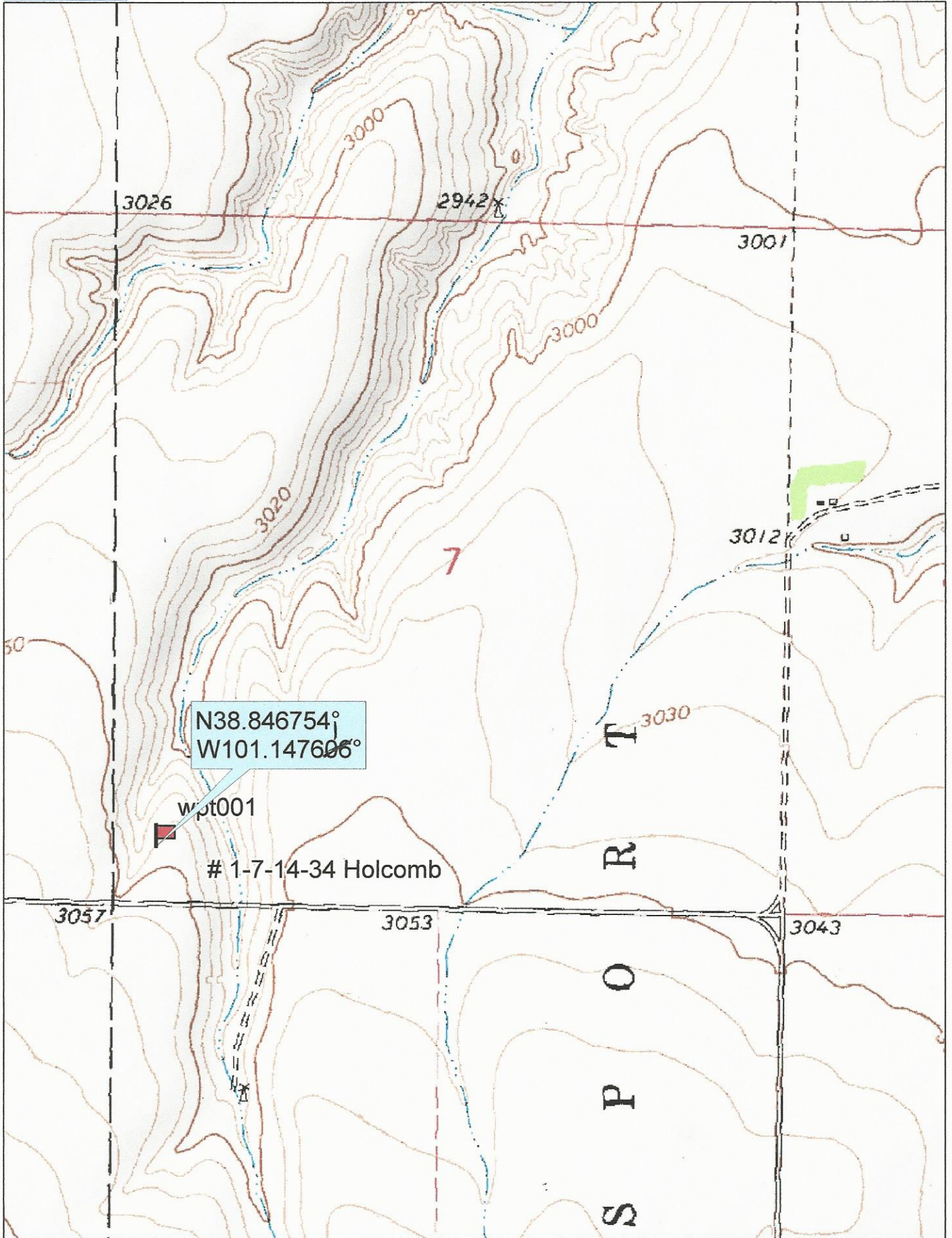

Data use subject to license.

© DeLorme. Topo North America™ 9.

www.delorme.com

