



**342023B**  
CRD NO.

# PRO-STAKE

Construction Site Staking



**12986**  
INVOICE NO.



**Triple Crown Operating LLC**  
OPERATOR

**Ness County, KS**  
COUNTY

**Barricklow #1-33**  
LEASE NAME

Main = 1440' FNL - 1200' FEL = 2178.8' = gr. elev.  
Alt. #1 = 1490' FNL - 1200' FEL = 2179.2' = gr. elev.  
LOCATION SPOT

SCALE: N/A  
DATE STAKED: May 6<sup>th</sup>, 2016  
MEASURED BY: Norby S.  
DRAWN BY: Norby S.  
AUTHORIZED BY: Doyle W.  
DATE REVISED:

33      20s      22w  
Sec.      Twp.      Rng.

P.O. Box 2324 Garden City, Kansas 67846  
Office/Fax: (620) 276-6159 – Cell: (620) 272-1499  
burt@pro-stakellc.kscoxmail.com

LEGEND

- ⊙ irr. well
- ⊕ water hydrant
- ⊙ tank battery
- ⊙ staked loc.
- ⊗ prod. well / aband. well
- house
- building
- G— gas line
- W— water line
- E— transmission powerline
- 3 phase powerline
- single phase powerline
- x—x—x— fence
- ▬ gravel / sand rd.
- ▬ gravel trail / lease rd.
- ▬ dirt rd.
- ▬ dirt trail / lease rd.
- ▬ Hwy / blacktop rd.



**DIRECTIONS:** From the NW side of Hanston, KS at the intersection of Hwy 156 & Hwy Ave. South / 228 Rd. North – Now go 9.3 mile North on 228 Rd. – Now go 1.8 mile West on Y Rd. to the SE corner of section 33-20s-22w – Now go 0.6 mile North on AA Rd. to ingress stake NW into – Now go approx. 1280' / 0.2 mile NW through pasture with cattle, into main staked location.  
**Final ingress must be verified with landowner or operator.**

*This drawing does not constitute a monumented survey or a land survey plat.  
This drawing is for construction purposes only.*

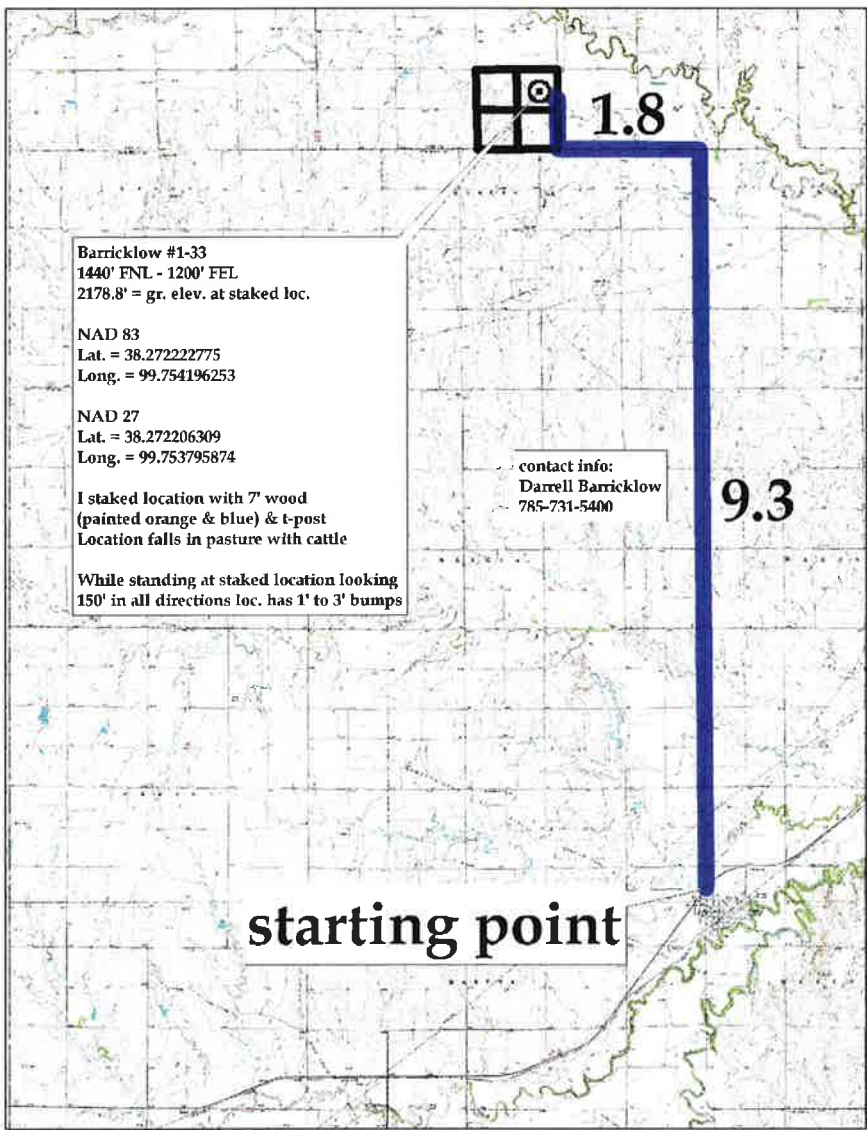



342023B  
CRD NO.

# PRO-STAKE

LLC

Construction Site Staking

12986  
INVOICE NO.



**Triple Crown Operating LLC**  
OPERATOR

**Ness County, KS**  
COUNTY

**Barricklow #1-33**  
LEASE NAME

Main = 1440' FNL - 1200' FEL = 2178.8' = gr. elev.  
Alt. #1 = 1490' FNL - 1200' FEL = 2179.2' = gr. elev.

LOCATION SPOT

SCALE: 1" = 1000'

DATE STAKED: May 6<sup>th</sup>, 2016

MEASURED BY: Norby S.

DRAWN BY: Norby S.

AUTHORIZED BY: Doyle W.

DATE REVISED:

P.O. Box 2324 Garden City, Kansas 67846  
Office/Fax: (620) 276-6159 – Cell: (620) 272-1499  
burt@pro-stakellc.kscoxmail.com

### LEGEND

- ⊙ irr. well
- ⊕ water hydrant
- ⊕ tank battery
- ⊙ staked loc.
- ⊗ prod. well/aband. well
- house
- ▣ building
- gas line
- W— water line
- E— transmission powerline
- 3 phase powerline
- single phase powerline
- x—x—x— fence
- ▬▬▬▬ gravel/sand rd.
- ▬▬▬▬ gravel trail/lease rd.
- ▬▬▬▬ dirt rd.
- ▬▬▬▬ dirt trail/lease rd.
- ▬▬▬▬ Hwy/blacktop rd.

**DIRECTIONS:** From the NW side of Hanston, KS at the intersection of Hwy 156 & Hwy Ave. South / 228 Rd. North – Now go 9.3 mile North on 228 Rd. – Now go 1.8 mile West on Y Rd. to the SE corner of section 33-20s-22w – Now go 0.6 mile North on AA Rd. to ingress stake NW into – Now go approx. 1280' / 0.2 mile NW through pasture with cattle, into main staked location.  
**Final ingress must be verified with landowner or operator.**

*This drawing does not constitute a monumented survey or a land survey plat.  
This drawing is for construction purposes only.*

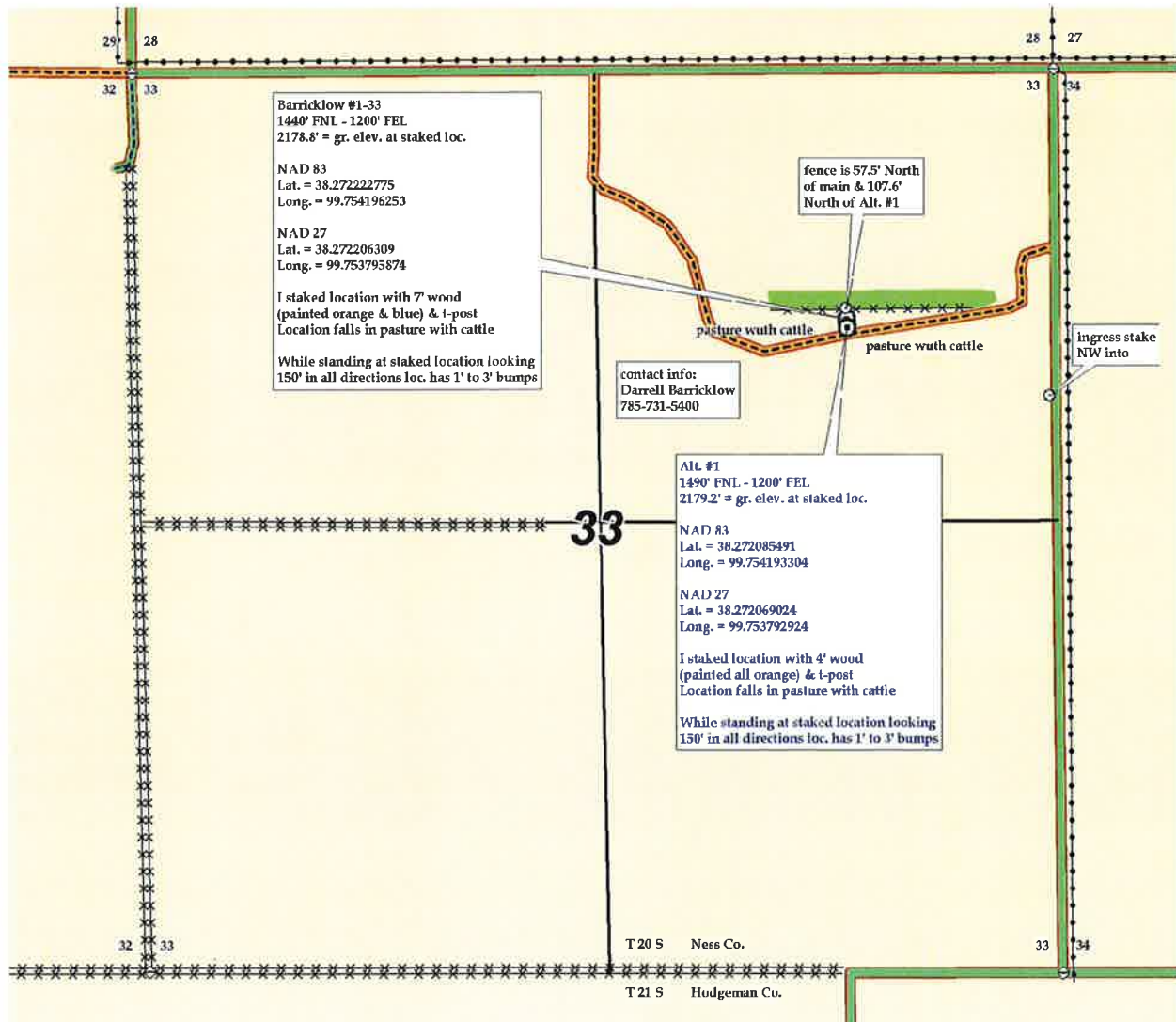



342023B  
CRD NO.

# PRO-STAKE LLC

Construction Site Staking

12986  
INVOICE NO.



**Triple Crown Operating LLC**  
OPERATOR

**Ness County, KS**  
COUNTY

**Barricklow #1-33**  
LEASE NAME

Main = 1440' FNL - 1200' FEL = 2178.8' = gr. elev.  
Alt. #1 = 1490' FNL - 1200' FEL = 2179.2' = gr. elev.

LOCATION SPOT

SCALE: 1" = 1000'  
DATE STAKED: May 6<sup>th</sup>, 2016  
MEASURED BY: Norby S.  
DRAWN BY: Norby S.  
AUTHORIZED BY: Doyle W.  
DATE REVISED:

P.O. Box 2324 Garden City, Kansas 67846  
Office/Fax: (620) 276-6159 – Cell: (620) 272-1499  
burt@pro-stakellc.kscoxmail.com

LEGEND

- ⊙ irr. well
- ⊕ water hydrant
- ⊕ tank battery
- ⊙ staked loc.
- ⊗ prod. well/aband. well
- house
- building
- G— gas line
- W— water line
- E— transmission powerline
- 3 phase powerline
- single phase powerline
- x—x— fence
- ▬ gravel/ sand rd.
- ▬ gravel trail/ lease rd.
- ▬ dirt rd.
- ▬ dirt trail/ lease rd.
- ▬ Hwy/ blacktop rd.

**DIRECTIONS:** From the NW side of Hanston, KS at the intersection of Hwy 156 & Hwy Ave. South / 228 Rd. North – Now go 9.3 mile North on 228 Rd. – Now go 1.8 mile West on Y Rd. to the SE corner of section 33-20s-22w – Now go 0.6 mile North on AA Rd. to ingress stake NW into – Now go approx. 1280' / 0.2 mile NW through pasture with cattle, into main staked location.  
**Final ingress must be verified with landowner or operator.**

*This drawing does not constitute a monumented survey or a land survey plat.  
This drawing is for construction purposes only.*

