



001426
CRD NO.

PRO-STAKE

Construction Site Staking

LLC

12987
INVOICE NO.



Palomino Petroleum, Inc.
OPERATOR

P.O. Box 2324 Garden City, Kansas 67846
Office/Fax: (620) 276-6159 – Cell: (620) 272-1499
burt@pro-stakellc.kscxmail.com

LEGEND

- ⊙ irr. well
- ⊕ water hydrant
- ⊕ tank battery
- ⊙ staked loc.
- ⊗ prod. well/aband. well
- house
- building
- G— gas line
- W— water line
- E— transmission powerline
- 3 phase powerline
- * * single phase powerline
- x-x-x- fence
- gravel/sand rd.
- gravel trail/lease rd.
- dirt rd.
- dirt trail/lease rd.
- Hwy/blacktop rd.

Gove County, KS
COUNTY

2 14s 26w
Sec. Twp. Rng.

#1 Herline
LEASE NAME

389' FSL - 782' FEL
LOCATION SPOT

SCALE: 1" = 1000'
DATE STAKED: May 6th, 2016
MEASURED BY: Norby S.
DRAWN BY: Norby S.
AUTHORIZED BY: Klee W. & Nick G.
DATE REVISED:

2494.2'
GR. ELEVATION



DIRECTIONS: From SW side of Quinter, KS at the intersection of I-70 & Go 72 / Castle Rock Rd. – Now go 15 miles South on Go 72 / Castle Rock Rd. – Now go 4 miles East on Go K – Now go 0.5 mile North on Go 80 to cattle guard – Now go 0.5 mile NW on trail, which is approx. 250' W-SW of the SE corner of section 2-14s-26w – Now go 0.1 mile NW on trail to ingress stake West into – Now go 380' / 0.1 mile West through pasture, to ingress stake North into – Now go 400' / 0.1 mile North through pasture, into staked location.
Final ingress must be verified with landowner or operator.

*This drawing does not constitute a monumented survey or a land survey plat.
This drawing is for construction purposes only.*

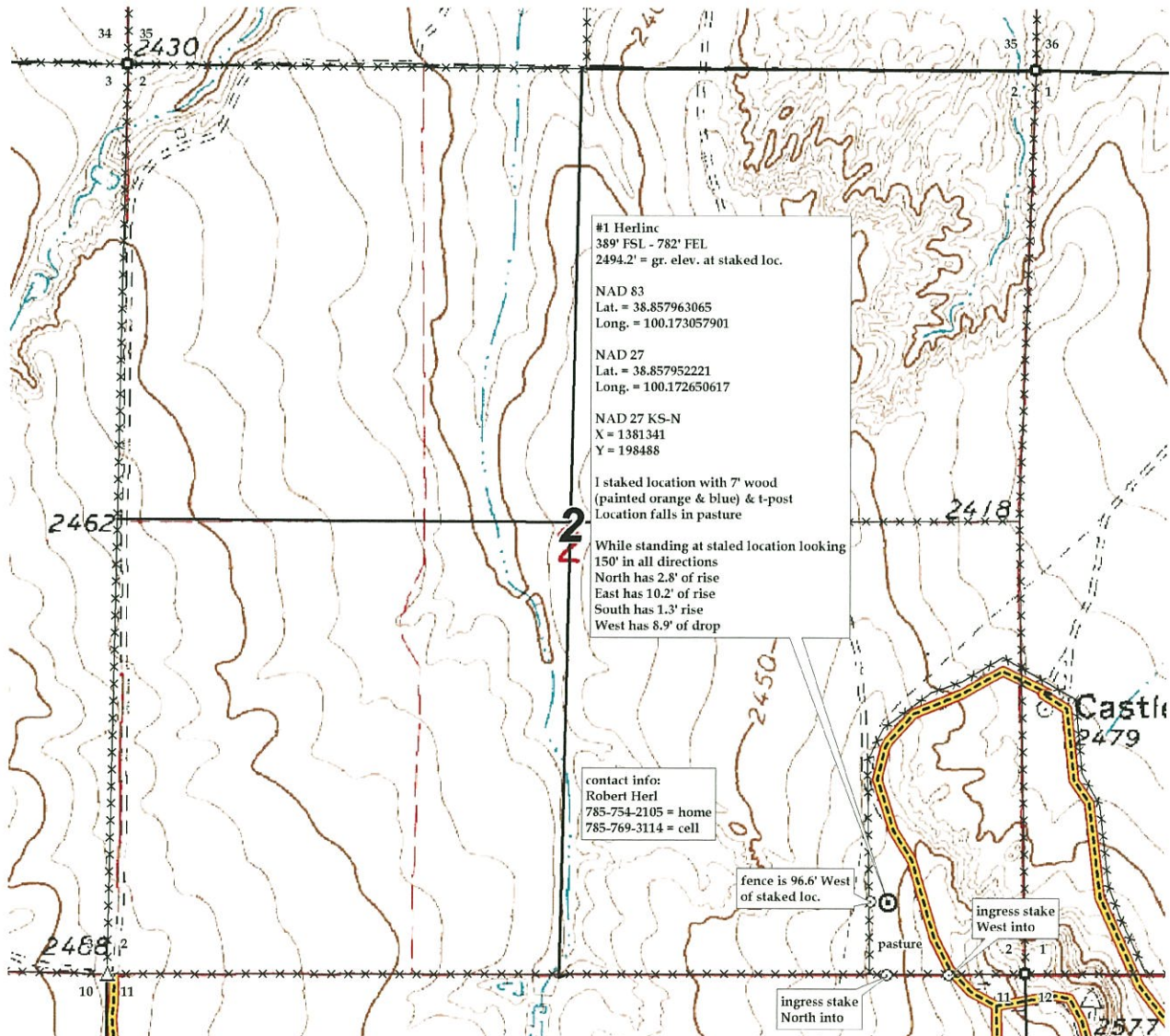



001426
CRD NO.

PRO-STAKE

LLC

12987
INVOICE NO.



Palomino Petroleum, Inc.
OPERATOR

P.O. Box 2324 Garden City, Kansas 67846
Office/Fax: (620) 276-6159 – Cell: (620) 272-1499
burt@pro-stakellc.ksoxmail.com

LEGEND

- ⊙ irr. well
- ⊕ water hydrant
- ⊕ tank battery
- ⊙ staked loc.
- ⊗ prod. well / aband. well
- house
- building
- G— gas line
- W— water line
- E— transmission powerline
- 3 phase powerline
- * * * single phase powerline
- x-x-x- fence
- gravel / sand rd.
- gravel trail / lease rd.
- dirt rd.
- dirt trail / lease rd.
- Hwy / blacktop rd.

Gove County, KS
COUNTY

2 14s 26w
Sec. Twp. Rng.

#1 Herline
LEASE NAME

389' FSL - 782' FEL
LOCATION SPOT

SCALE: 1" = 1000'
DATE STAKED: May 6th, 2016
MEASURED BY: Norby S.
DRAWN BY: Norby S.
AUTHORIZED BY: Klee W. & Nick G.
DATE REVISED:

2494.2'
GR. ELEVATION



DIRECTIONS: From SW side of Quinter, KS at the intersection of I-70 & Go 72 / Castle Rock Rd. – Now go 15 miles South on Go 72 / Castle Rock Rd. – Now go 4 miles East on Go K – Now go 0.5 mile North on Go 80 to cattle guard – Now go 0.5 mile NW on trail, which is approx. 250' W-SW of the SE corner of section 2-14s-26w – Now go 0.1 mile NW on trail to ingress stake West into – Now go 380' / 0.1 mile West through pasture, to ingress stake North into – Now go 400' / 0.1 mile North through pasture, into staked location.
Final ingress must be verified with landowner or operator.

*This drawing does not constitute a monumented survey or a land survey plat.
This drawing is for construction purposes only.*

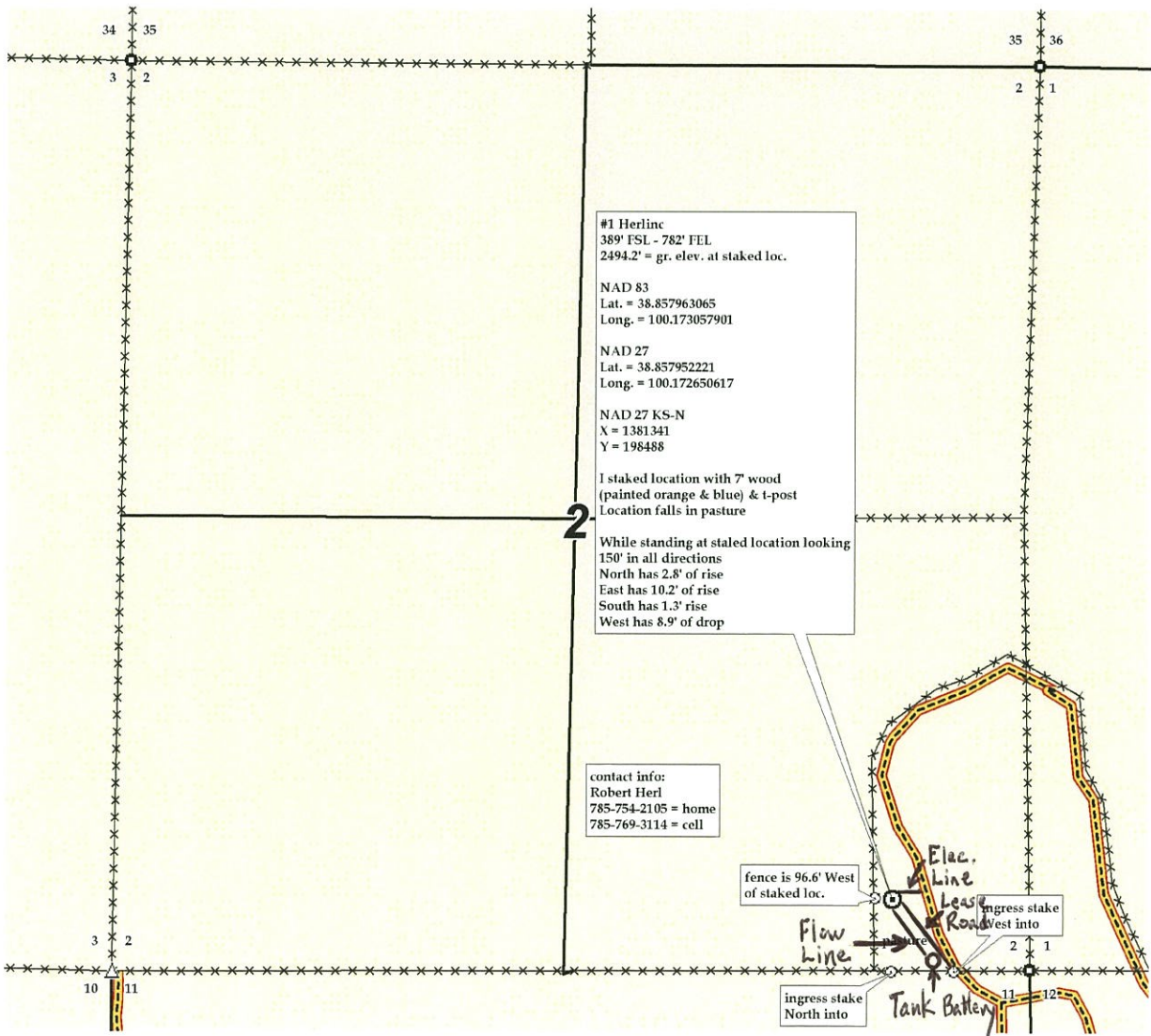

#1 Herline
389' FSL - 782' FEL
2494.2' = gr. elev. at staked loc.

NAD 83
Lat. = 38.857963065
Long. = 100.173057901

NAD 27
Lat. = 38.857952221
Long. = 100.172650617

NAD 27 KS-N
X = 1381341
Y = 198488

I staked location with 7' wood (painted orange & blue) & t-post
Location falls in pasture

While standing at staked location looking 150° in all directions
North has 2.8° of rise
East has 10.2° of rise
South has 1.3° of rise
West has 8.9° of drop

contact info:
Robert Herl
785-754-2105 = home
785-769-3114 = cell

fence is 96.6' West of staked loc.

Flow Line

Elec. Line

Lease Road

ingress stake West into

ingress stake North into

Tank Battery