

**Proposed Plan of Construction**  
 Federal Farm Mortgage A-3  
 27 T31S-R34W  
 Seward County, KS

---

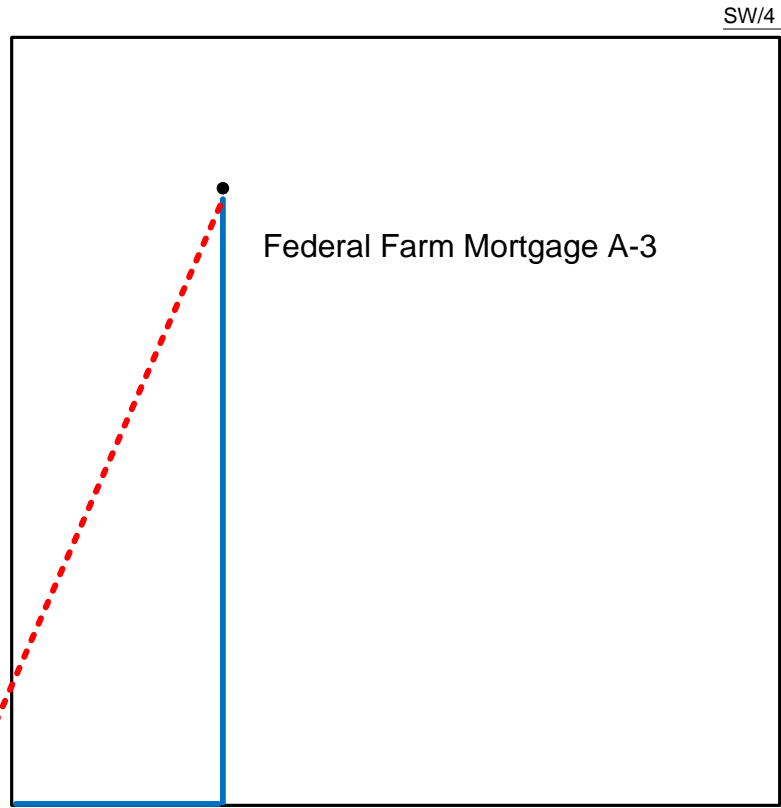
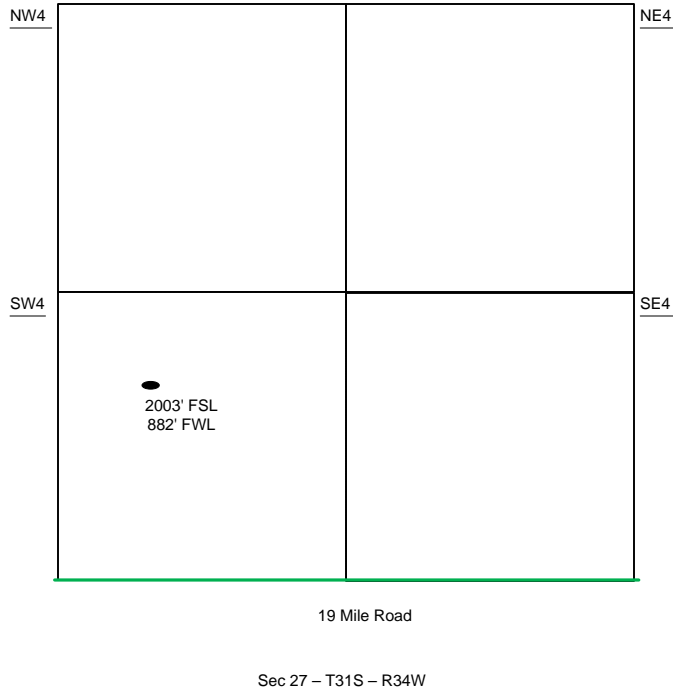

- Well Location
- Proposed Lease Roads
- - - Proposed Pipeline
- Proposed Tank Battery
- Proposed Power Lines
- - - Existing Pipeline

The Water Tank for the Federal Farm Mortgage A-3 is located southwest of the well.

Proposed Details of  
 SW/4 Sec 27 - T31S - R34W

---

Proposed Site Diagram  
 Federal Farm Mortgage A-3  
 March 6<sup>th</sup>, 2015

Note-Drawing **Not** to Scale