

L.D. DRILLING, INC.
HABIGER LEASE
SW.1/4, SECTION 28, T17S, R31W
SCOTT COUNTY, KANSAS

Directions:

From the intersection of Highway 83 and Highway 96 (in Scott City, Kansas) go 8.0 miles East on Highway 96, then go 4.0 miles North on a gravel road to the SW. corner of Section 28, then go 0.43 miles East to a flag on the north edge of trail, then go 0.06 miles North to location.

GRAVEL (E RD 200) ROAD

Notes:

1. Set (3) wood stakes at location site.
2. All flagging Red & Yellow.
3. Overhead power available at N. line, Sec.28 and at the SE. corner of Sec.28.
4. Kansas One Call System Inc. should be notified before excavation (1-800-344-7233).
5. CAUTION; Various pipelines in Sec.28.
6. Section 28 is irregular.
7. Contact landowner for best access and as to location of wood stakes in wheat.
8. Drillsite area fell relatively flat with very little grade break.

*Ingress and egress to location as shown on this plat is per usage only and may not be legally opened for public use. Contact landowner, tenant and county road department for access.

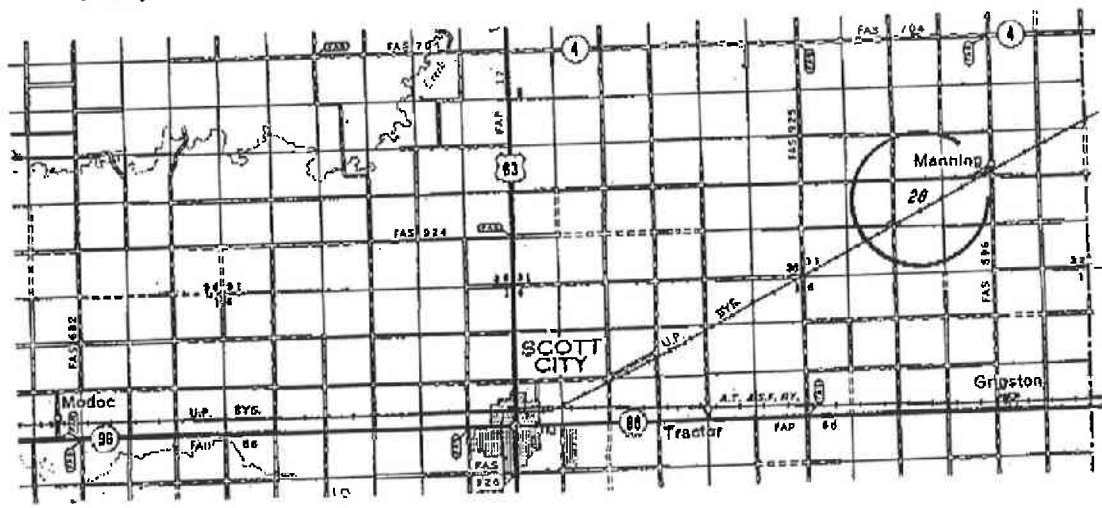
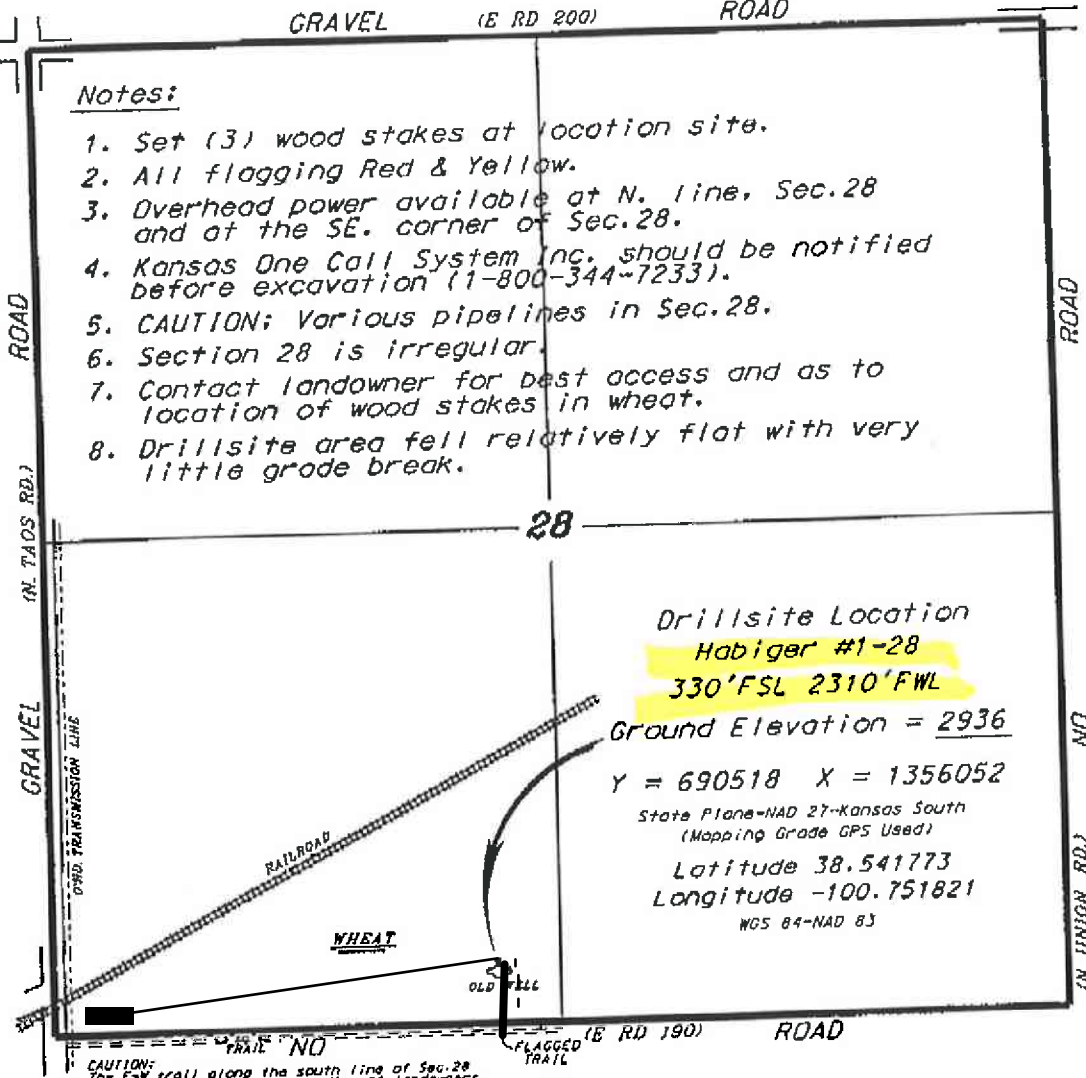

- Controlling data is based upon the best maps and photographs available to us and upon a regular section of land containing 640 acres.
- Approximate section lines were determined using the normal standard of care of oilfield surveyors practicing in the state of Kansas. The section corners which establish the precise section lines were not necessarily located, and the exact location of the drillsite location in the section is not guaranteed. Therefore, the operator securing this service and accepting this plat and all other parties relying thereon agree to hold Central Kansas Oilfield Services, Inc., its officers and employees harmless from all losses, costs and expenses and said entities released from any liability from incidental or consequential damage.
- Elevations derived from National Geodetic Vertical Datum.

May 19, 2016