

DOUBLE D'S, LLC  
 REICHERT LEASE  
 SE.1/4, SECTION 23, T15S, R19W  
 ELLIS COUNTY, KANSAS

GRAVEL (CHETOLAH GOLD RD.) ROAD

Notes:

1. Set iron rod at location site.
2. All flagging Red & Yellow.
3. Overhead power available at N., E. & W. lines, Sec.23.
4. Kansas One Call System Inc. should be notified before excavation (1-800-344-7233).
5. CAUTION; Various pipelines in Sec.23.
6. Cattle in pasture at date of staking.
7. Contact landowner for best access.

REICHERT #2  
 1981

(Revised)  
 Drillsite Location  
 Reichert #3  
 2503'FSL 1495'FEL

Ground Elevation = 1974  
 Y = 148500 X = 1600953

State Plane-NAD 27-Kansas North  
 (Mapping Grade GPS Used)

Latitude 38.732651  
 Longitude -99.399252

WGS 84-NAD 83

(SMOKY HILL RIVER RD.)

GRAVEL ROAD

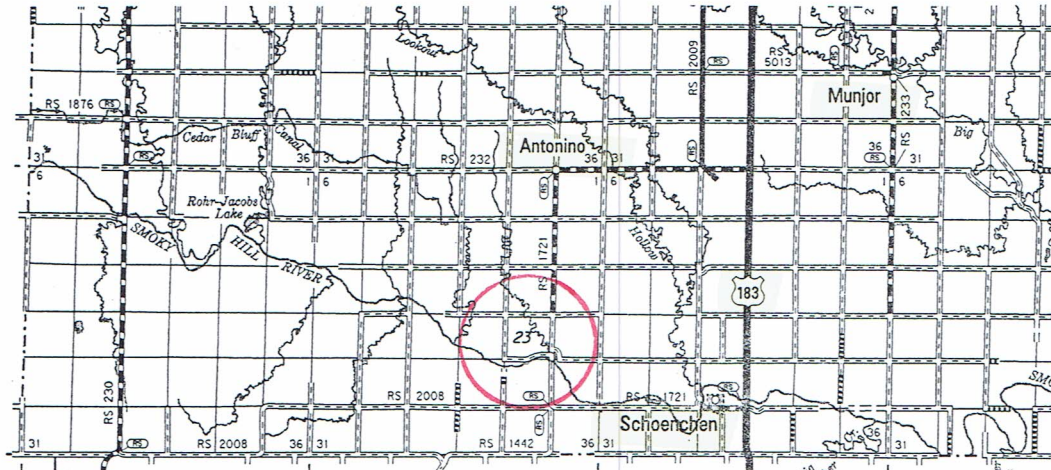
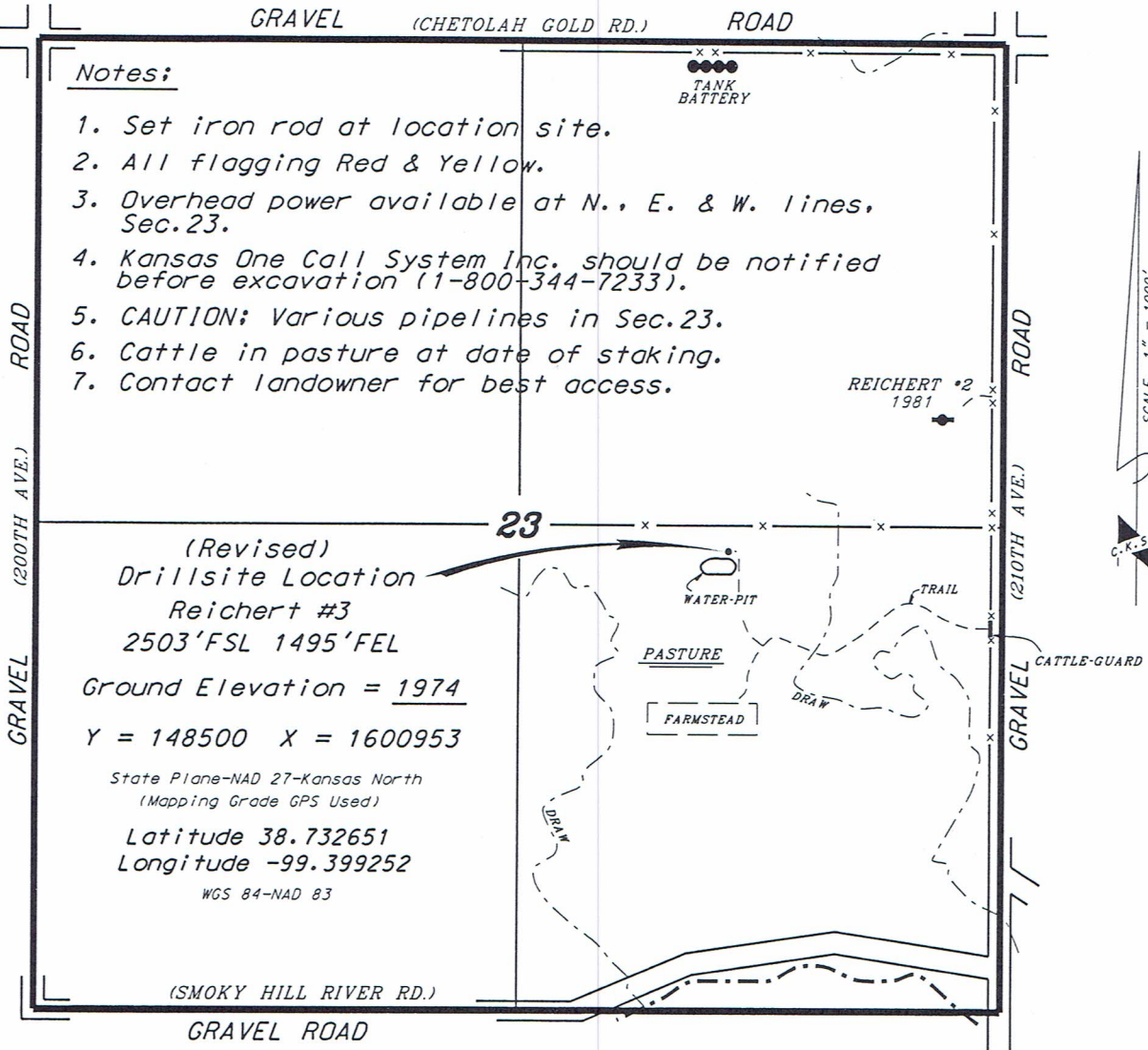

\* Controlling data is based upon the best maps and photographs available to us and upon a regular section of land containing 640 acres.

\* Approximate section lines were determined using the normal standard of care of oilfield surveyors practicing in the state of Kansas. The section corners, which establish the precise section lines, were not necessarily located, and the exact location of the drillsite location in the section is not guaranteed. Therefore, the operator securing this service and accepting this plot and all other parties relying thereon agree to hold Central Kansas Oilfield Services, Inc., its officers and employees harmless from all losses, costs and expenses and said entities released from any liability from incidental or consequential damages.

\* Elevations derived from National Geodetic Vertical Datum.

Date April 22, 2016

\* Ingress and egress to location as shown on this plot is per usage only and may not be legally opened for public use. Contact landowner, tenant and county road department for access.