



TEMPORARY ABANDONMENT WELL APPLICATION

OPERATOR: License# _____
 Name: _____
 Address 1: _____
 Address 2: _____
 City: _____ State: _____ Zip: _____ + _____
 Contact Person: _____
 Phone: (_____) _____
 Contact Person Email: _____
 Field Contact Person: _____
 Field Contact Person Phone: (_____) _____

API No. 15- _____
 Spot Description: _____
 _____ - _____ - _____ - _____ Sec. _____ Twp. _____ S. R. _____ E W
 _____ feet from N / S Line of Section
 _____ feet from E / W Line of Section
 GPS Location: Lat: _____, Long: _____
(e.g. xx.xxxxx) (e.g. -xxx.xxxxx)
 Datum: NAD27 NAD83 WGS84
 County: _____ Elevation: _____ GL KB
 Lease Name: _____ Well #: _____
 Well Type: (check one) Oil Gas OG WSW Other: _____
 SWD Permit #: _____ ENHR Permit #: _____
 Gas Storage Permit #: _____
 Spud Date: _____ Date Shut-In: _____

	Conductor	Surface	Production	Intermediate	Liner	Tubing
Size						
Setting Depth						
Amount of Cement						
Top of Cement						
Bottom of Cement						

Casing Fluid Level from Surface: _____ How Determined? _____ Date: _____

Casing Squeeze(s): _____ to _____ w / _____ sacks of cement, _____ to _____ w / _____ sacks of cement. Date: _____
(top) (bottom) (top) (bottom)

Do you have a valid Oil & Gas Lease? Yes No

Depth and Type: Junk in Hole at _____ Tools in Hole at _____ Casing Leaks: Yes No Depth of casing leak(s): _____
(depth) (depth)

Type Completion: ALT. I ALT. II Depth of: DV Tool: _____ w / _____ sacks of cement Port Collar: _____ w / _____ sack of cement
(depth) (depth)

Packer Type: _____ Size: _____ Inch Set at: _____ Feet

Total Depth: _____ Plug Back Depth: _____ Plug Back Method: _____

Geological Data:

Formation Name	Formation Top	Formation Base	Completion Information
1. _____	At: _____	to _____ Feet	Perforation Interval _____ to _____ Feet or Open Hole Interval _____ to _____ Feet
2. _____	At: _____	to _____ Feet	Perforation Interval _____ to _____ Feet or Open Hole Interval _____ to _____ Feet

~~UNDER PENALTY OF PERJURY I HEREBY ATTEST THAT THE INFORMATION CONTAINED HEREIN IS TRUE AND CORRECT TO THE BEST OF MY KNOWLEDGE~~

Submitted Electronically

Do NOT Write in This Space - KCC USE ONLY	Date Tested: _____	Results: _____	Date Plugged: _____	Date Repaired: _____	Date Put Back in Service: _____
	Review Completed by: _____ Comments: _____				
TA Approved: <input type="checkbox"/> Yes <input type="checkbox"/> Denied Date: _____					

Mail to the Appropriate KCC Conservation Office:

	KCC District Office #1 - 210 E. Frontview, Suite A, Dodge City, KS 67801	Phone 620.225.8888
	KCC District Office #2 / UPGS - 3450 N. Rock Road, Building 600, Suite 601, Wichita, KS 67226	Phone 316.630.4000
	KCC District Office #3 - 1500 SW Seventh Steet, Chanute, KS 66720	Phone 620.432.2300
	KCC District Office #4 - 2301 E. 13th Street, Hays, KS 67601-2651	Phone 785.625.0550

Group: Elkhart Route 3 Well: MLP CLOSE E-1 (acquired on: 06/16/16 13:58:08)

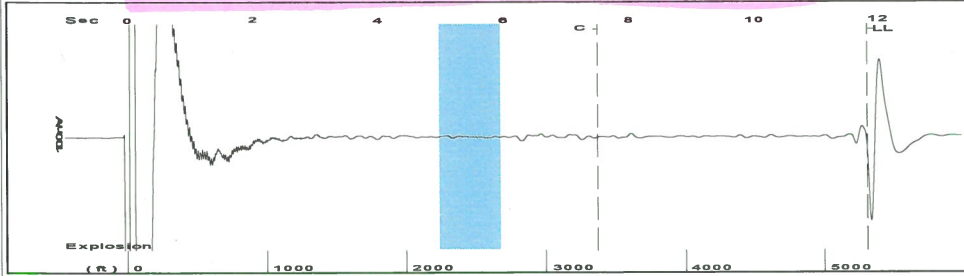

Filter Type High Pass Automatic Collar Count Yes Time 11.841 sec
 Manual Acoustic Velo 877.143 ft/s Manual JTS/sec 14.2857 Joints 172.885 Jts
 Depth 5307.57 ft

[5.0 to 6.0 (Sec)]

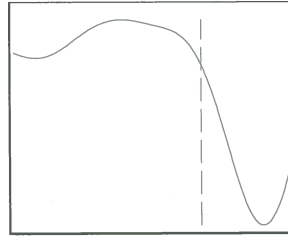
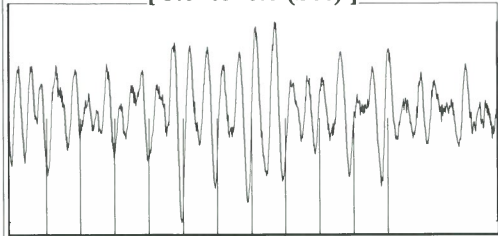

Analysis Method: Automatic

Group: Elkhart Route 3 Well: MLP CLOSE E-1 (acquired on: 06/16/16 13:58:08)

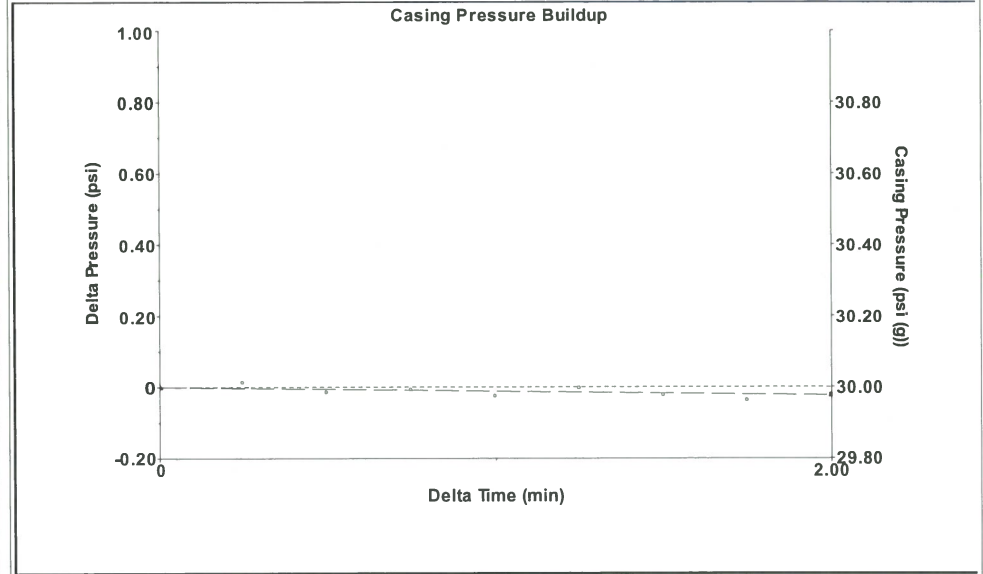

Change in Pressure -0.02 psi PT9424
 Change in Time 2.00 min Range 0 - ? psi

Group: Elkhart Route 3 Well: MLP CLOSE E-1 (acquired on: 06/16/16 13:58:08)

Production			Casing Pressure	30.0 psi (g)
Current	Potential		Casing Pressure Buildup	-0.022 psi
Oil - * -	- * - BBL/D			2.00 min
Water - * -	- * - BBL/D		Gas/Liquid Interface Pressure	39.5 psi (g)
Gas - * -	- * - Mscf/D		Liquid Level Depth	5307.57 ft
			Pump Intake Depth	5698.00 ft
IPR Method	Vogel		Formation Depth	5440.00 ft
PBHP/SBHP	- * -			
Production Efficiency	0.0			
Oil 40 deg.API				
Water 1.05 Sp.Gr.H2O				
Gas 1.08 Sp.Gr.AIR				
Acoustic Velocity	896.474 ft/s			
Formation Submergence				
Total Gaseous Liquid Column HT (TVD)	390 ft			
Equivalent Gas Free Liquid HT (TVD)	390 ft			
Acoustic Test				



Producing

Annular Gas Flow 0 Mscf/D

% Liquid 100 %

Pump Intake

172.6 psi (g)

Producing BHP

84.9 psi (g)

Static BHP

- * - psi (g)

Group: Elkhart Route 3 Well: MLP CLOSE E-1 (acquired on: 06/16/16 13:58:08)

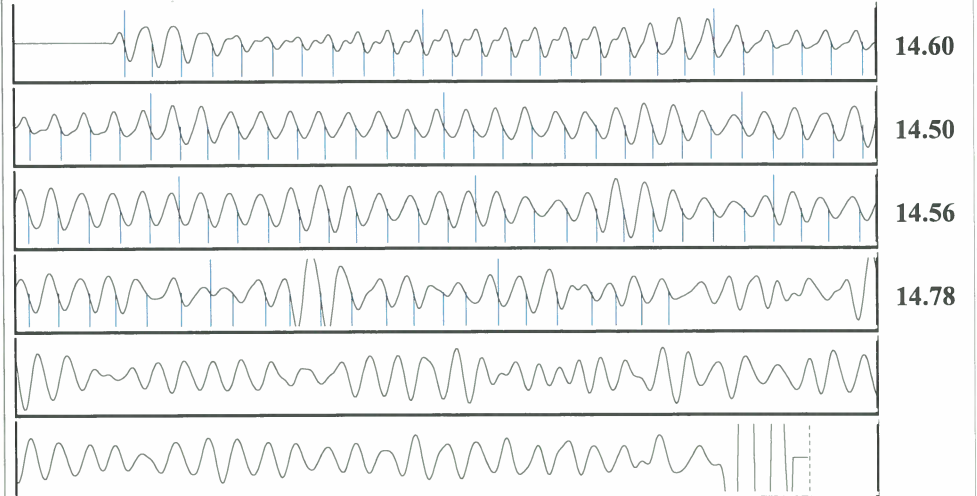

Acoustic Velocity	896.474 ft/s	Joints counted	106
Joints Per Second	14.6006 jts/sec	Joints to liquid level	172.885
Depth to liquid level	5307.57 ft	Filter Width	12.2857
Automatic Collar Count	Yes	Time to 1st Collar	0.256
			7.516

Conservation Division
District Office No. 1
210 E. Frontview, Suite A
Dodge City, KS 67801



Phone: 620-225-8888
Fax: 620-225-8885
<http://kcc.ks.gov/>

Jay Scott Emler, Chairman
Shari Feist Albrecht, Commissioner
Pat Apple, Commissioner

Sam Brownback, Governor

June 21, 2016

Katherine McClurkan
Merit Energy Company, LLC
13727 Noel Road, Suite 1200
Dallas, TX 75240

Re: Temporary Abandonment
API 15-189-22381-00-01
MLP CLOSE E 1
SW/4 Sec.34-31S-39W
Stevens County, Kansas

Dear Katherine McClurkan:

"Your temporary abandonment (TA) application for the well listed above has been approved. In accordance with K.A.R. 82-3-111 the TA status of this well will expire 06/21/2017.

- * If you return this well to service or plug it, please notify the District Office.
- * If you sell this well you are required to file a Transfer of Operator form, T-1.
- * If the well will remain temporarily abandoned, you must submit a new TA application, CP-111, before 06/21/2017.

You may contact me at the number above if you have questions.

Very truly yours,

Michael Maier"