



TEMPORARY ABANDONMENT WELL APPLICATION

OPERATOR: License# _____
 Name: _____
 Address 1: _____
 Address 2: _____
 City: _____ State: _____ Zip: _____ + _____
 Contact Person: _____
 Phone: (_____) _____
 Contact Person Email: _____
 Field Contact Person: _____
 Field Contact Person Phone: (_____) _____

API No. 15- _____
 Spot Description: _____
 _____ - _____ - _____ - _____ Sec. _____ Twp. _____ S. R. _____ E W
 _____ feet from N / S Line of Section
 _____ feet from E / W Line of Section
 GPS Location: Lat: _____, Long: _____
(e.g. xx.xxxxx) (e.g. -xxx.xxxxx)
 Datum: NAD27 NAD83 WGS84
 County: _____ Elevation: _____ GL KB
 Lease Name: _____ Well #: _____
 Well Type: (check one) Oil Gas OG WSW Other: _____
 SWD Permit #: _____ ENHR Permit #: _____
 Gas Storage Permit #: _____
 Spud Date: _____ Date Shut-In: _____

	Conductor	Surface	Production	Intermediate	Liner	Tubing
Size						
Setting Depth						
Amount of Cement						
Top of Cement						
Bottom of Cement						

Casing Fluid Level from Surface: _____ How Determined? _____ Date: _____
 Casing Squeeze(s): _____ to _____ w / _____ sacks of cement, _____ to _____ w / _____ sacks of cement. Date: _____
(top) (bottom) (top) (bottom)
 Do you have a valid Oil & Gas Lease? Yes No
 Depth and Type: Junk in Hole at _____ Tools in Hole at _____ Casing Leaks: Yes No Depth of casing leak(s): _____
(depth) (depth)
 Type Completion: ALT. I ALT. II Depth of: DV Tool: _____ w / _____ sacks of cement Port Collar: _____ w / _____ sack of cement
(depth) (depth)
 Packer Type: _____ Size: _____ Inch Set at: _____ Feet
 Total Depth: _____ Plug Back Depth: _____ Plug Back Method: _____

Geological Data:

Formation Name	Formation Top	Formation Base	Completion Information
1. _____	At: _____	to _____ Feet	Perforation Interval _____ to _____ Feet or Open Hole Interval _____ to _____ Feet
2. _____	At: _____	to _____ Feet	Perforation Interval _____ to _____ Feet or Open Hole Interval _____ to _____ Feet

UNDER PENALTY OF PERJURY I HEREBY ATTEST THAT THE INFORMATION CONTAINED HEREIN IS TRUE AND CORRECT TO THE BEST OF MY KNOWLEDGE

Submitted Electronically

Do NOT Write in This Space - KCC USE ONLY	Date Tested: _____	Results: _____	Date Plugged: _____	Date Repaired: _____	Date Put Back in Service: _____
	Review Completed by: _____ Comments: _____				
TA Approved: <input type="checkbox"/> Yes <input type="checkbox"/> Denied Date: _____					

Mail to the Appropriate KCC Conservation Office:

	KCC District Office #1 - 210 E. Frontview, Suite A, Dodge City, KS 67801	Phone 620.225.8888
	KCC District Office #2 / UPGS - 3450 N. Rock Road, Building 600, Suite 601, Wichita, KS 67226	Phone 316.630.4000
	KCC District Office #3 - 1500 SW Seventh Steet, Chanute, KS 66720	Phone 620.432.2300
	KCC District Office #4 - 2301 E. 13th Street, Hays, KS 67601-2651	Phone 785.625.0550

Group: TAD Well: Atkins M #2 (acquired on: 07/14/16 10:36:59)

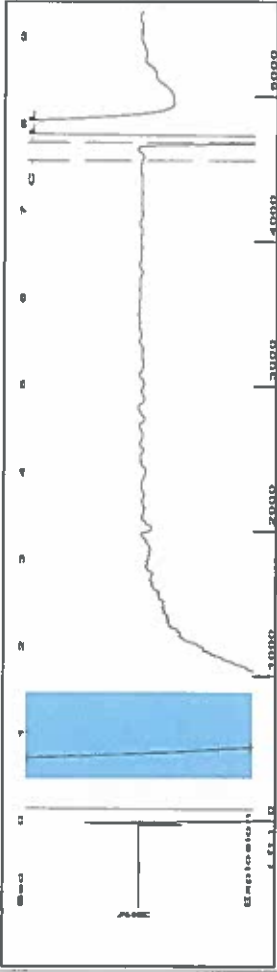

Filter Type High Pass Automatic Collar Count Yes Time 7.788 sec
 Manual Acoustic Velocity 161.17 ft/s Manual JTS/sec 18.315 Joints 147.725 Jts
 Depth 4682.90 ft

[0.5 to 1.5 (Sec)]

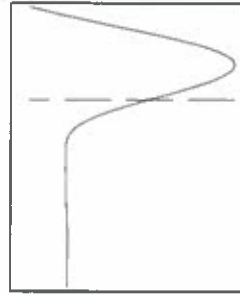
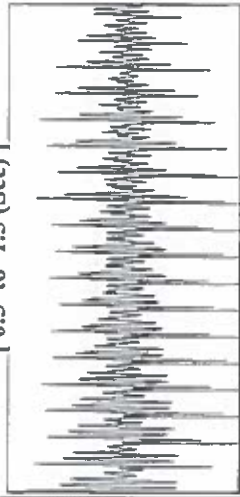

Analysis Method: Automatic

Group: TAD Well: Atkins M #2 (acquired on: 07/14/16 10:36:59)

Production Current	Potential	Casing Pressure	77.6 psi (g)
Oil	-*- BBL/D	Casing Pressure Buildup	0.0 psi
Water	-*- BBL/D		2.00 min
Gas	-*- Mscf/D	Gas/Liquid Interface Pressure	89.9 psi (g)
IPR Method	Vogel	Liquid Level Depth	4682.90 ft
PBHP/SBHP	-*-	Pump Intake Depth	5305.00 ft
Production Efficiency	0.0	Formation Depth	5375.00 ft
Oil	40 deg.API		
Water	1.05 Sp.Gr.H2O		
Gas	0.78 Sp.Gr.AIR		
Acoustic Velocity	1202.59 ft/s		
Formation Submergence			
Total Gaseous Liquid Column HT (TVD)		622 ft	
Equivalent Gas Free Liquid HT (TVD)		622 ft	
Acoustic Test			

Producing	Annular Gas Flow	0 Mscf/D
% Liquid	100 %	
Liquid Stream Below Tubing	Oil	0 %
Water	100 %	
Liquid Below Tubing	100 %	
Pump Intake	299.0 psi (g)	
Producing BHP	330.9 psi (g)	
Static BHP	-*- psi (g)	

Group: TAD Well: Atkins M #2 (acquired on: 07/14/16 10:36:59)

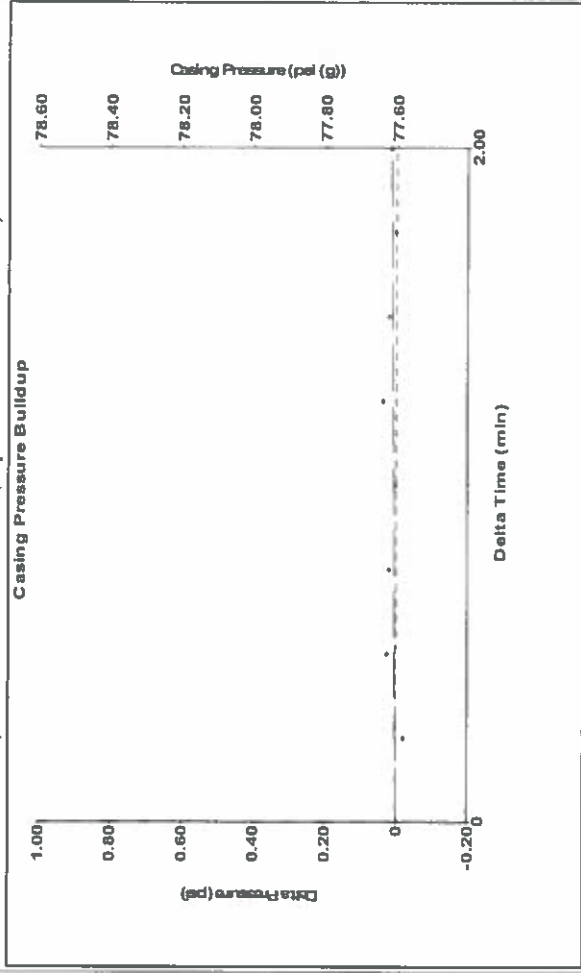

Change in Pressure 0.01 psi PT9522 Range
 Change in Time 2.00 min 0 - ? psi

Group: TAD Well: Atkins M #2 (acquired on: 07/14/16 10:36:59)

Acoustic Velocity	1202.59 ft/s	Joints counted	139
Joints Per Second	18.9683 jts/sec	Joints to liquid level	147.725
Depth to liquid level	4682.9 ft	Filter Width	20.315
Automatic Collar Count	Yes	Time to 1st Collar	0.256
			7.584

Conservation Division
District Office No. 1
210 E. Frontview, Suite A
Dodge City, KS 67801



Phone: 620-225-8888
Fax: 620-225-8885
<http://kcc.ks.gov/>

Jay Scott Emler, Chairman
Shari Feist Albrecht, Commissioner
Pat Apple, Commissioner

Sam Brownback, Governor

July 19, 2016

Katherine McClurkan
Merit Energy Company, LLC
13727 Noel Road, Suite 1200
Dallas, TX 75240

Re: Temporary Abandonment
API 15-081-21366-00-00
Atkins M 2
NW/4 Sec.17-27S-33W
Haskell County, Kansas

Dear Katherine McClurkan:

"Your temporary abandonment (TA) application for the well listed above has been approved. In accordance with K.A.R. 82-3-111 the TA status of this well will expire 07/19/2017.

- * If you return this well to service or plug it, please notify the District Office.
- * If you sell this well you are required to file a Transfer of Operator form, T-1.
- * If the well will remain temporarily abandoned, you must submit a new TA application, CP-111, before 07/19/2017.

You may contact me at the number above if you have questions.

Very truly yours,

Michael Maier"