



TEMPORARY ABANDONMENT WELL APPLICATION

All blanks must be complete

OPERATOR: License# _____
Name: _____
Address 1: _____
Address 2: _____
City: _____ State: _____ Zip: _____ + _____
Contact Person: _____
Phone: (_____) _____
Contact Person Email: _____
Field Contact Person: _____
Field Contact Person Phone: (_____) _____

API No. 15- _____
Spot Description: _____
____ - ____ - ____ - ____ Sec. _____ Twp. _____ S. R. _____ E W
_____ feet from N / S Line of Section
_____ feet from E / W Line of Section
GPS Location: Lat: _____, Long: _____
(e.g. xx.xxxxx) (e.g. -xxx.xxxxx)
Datum: NAD27 NAD83 WGS84
County: _____ Elevation: _____ GL KB
Lease Name: _____ Well #: _____
Well Type: (check one) Oil Gas OG WSW Other: _____
 SWD Permit #: _____ ENHR Permit #: _____
 Gas Storage Permit #: _____
Spud Date: _____ Date Shut-In: _____

	Conductor	Surface	Production	Intermediate	Liner	Tubing
Size						
Setting Depth						
Amount of Cement						
Top of Cement						
Bottom of Cement						

Casing Fluid Level from Surface: _____ How Determined? _____ Date: _____

Casing Squeeze(s): _____ to _____ w / _____ sacks of cement, _____ to _____ w / _____ sacks of cement. Date: _____
(top) (bottom) (top) (bottom)

Do you have a valid Oil & Gas Lease? Yes No

Depth and Type: Junk in Hole at _____ Tools in Hole at _____ Casing Leaks: Yes No Depth of casing leak(s): _____
(depth) (depth)

Type Completion: ALT. I ALT. II Depth of: DV Tool: _____ w / _____ sacks of cement Port Collar: _____ w / _____ sack of cement
(depth) (depth)

Packer Type: _____ Size: _____ Inch Set at: _____ Feet

Total Depth: _____ Plug Back Depth: _____ Plug Back Method: _____

Geological Data:

Formation Name	Formation Top	Formation Base	Completion Information
1. _____	At: _____	to _____ Feet	Perforation Interval _____ to _____ Feet or Open Hole Interval _____ to _____ Feet
2. _____	At: _____	to _____ Feet	Perforation Interval _____ to _____ Feet or Open Hole Interval _____ to _____ Feet

UNDER PENALTY OF PERJURY I HEREBY ATTEST THAT THE INFORMATION CONTAINED HEREIN IS TRUE AND CORRECT TO THE BEST OF MY KNOWLEDGE

Submitted Electronically

Do NOT Write in This Space - KCC USE ONLY	Date Tested: _____	Results: _____	Date Plugged: _____	Date Repaired: _____	Date Put Back in Service: _____
	Review Completed by: _____ Comments: _____				
TA Approved: <input type="checkbox"/> Yes <input type="checkbox"/> Denied Date: _____					

Mail to the Appropriate KCC Conservation Office:

	KCC District Office #1 - 210 E. Frontview, Suite A, Dodge City, KS 67801	Phone 620.225.8888
	KCC District Office #2 / UPGS - 3450 N. Rock Road, Building 600, Suite 601, Wichita, KS 67226	Phone 316.630.4000
	KCC District Office #3 - 1500 SW Seventh Steet, Chanute, KS 66720	Phone 620.432.2300
	KCC District Office #4 - 2301 E. 13th Street, Hays, KS 67601-2651	Phone 785.625.0550

Group: LIBERAL T AD WELLS Well: MCFADDEN B1 (acquired on: 07/18/16 18:16:18)

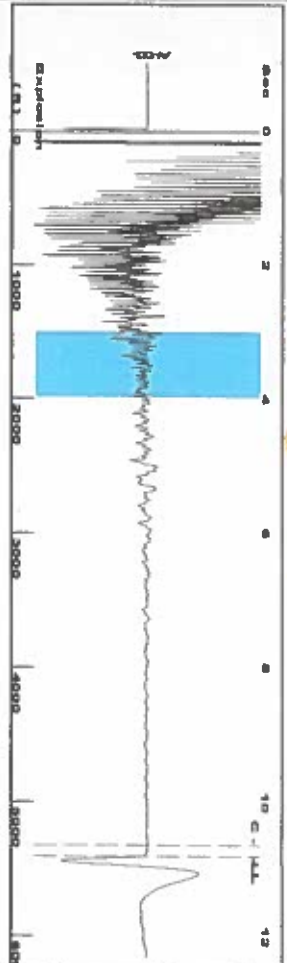

Filter Type: High Pass
 Manual Acoustic Velo: 022.58 ft/s
 Automatic Collar Count: Yes
 Manual JTS/sec: 16.129
 Time: 10.811 sec
 Joints: 170.547 Jts
 Depth: 5406.33 ft

3.0 to 4.0 (Sec) |

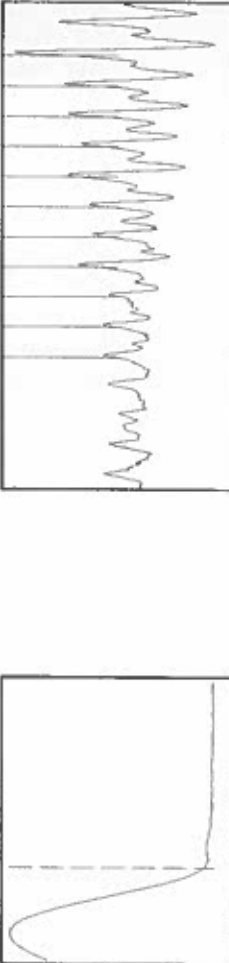

Analysis Method: Automatic

Group: LIBERAL T AD WELLS Well: MCFADDEN B1 (acquired on: 07/18/16 18:16:18)

Production	Current	Potential	Casing Pressure	Producing
Oil	0.0	0.0	-14.7 psi (g)	Annular Gas Flow
Water	0.0	0.0	0.0 psi	1 Mscf/D
Gas	0.0	0.0	0.75 min	% Liquid
IPR Method	PBHP/SBHP	Vogel	Gas/Liquid Interface Pressure	98 %
Production Efficiency	0.0		Liquid Level Depth	
Oil	40 deg API		5406.33 ft	
Water	1.05 Sp.Gr H2O		Pump Intake Depth	
Gas	0.70 Sp.Gr AIR		5435.00 ft	
Acoustic Velocity	1000.15 ft/s		Formation Depth	
			5745.00 ft	

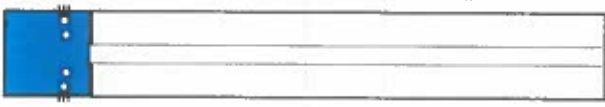

Pump Intake: -1.5 psi (g)
 Producing BHP: 0.0 psi (g)
 Static BHP: 5.5 psi (g)

Group: LIBERAL T AD WELLS Well: MCFADDEN B1 (acquired on: 07/18/16 18:16:18)

Tubing O#
 Casing O#

Slot @ 300#

NO PRESSURE DATA AVAILABLE

Change in Pressure: 0.01 psi
 Change in Time: 0.75 min
 PT 11249 Range

Group: LIBERAL T AD WELLS Well: MCFADDEN B1 (acquired on: 07/18/16 18:16:18)

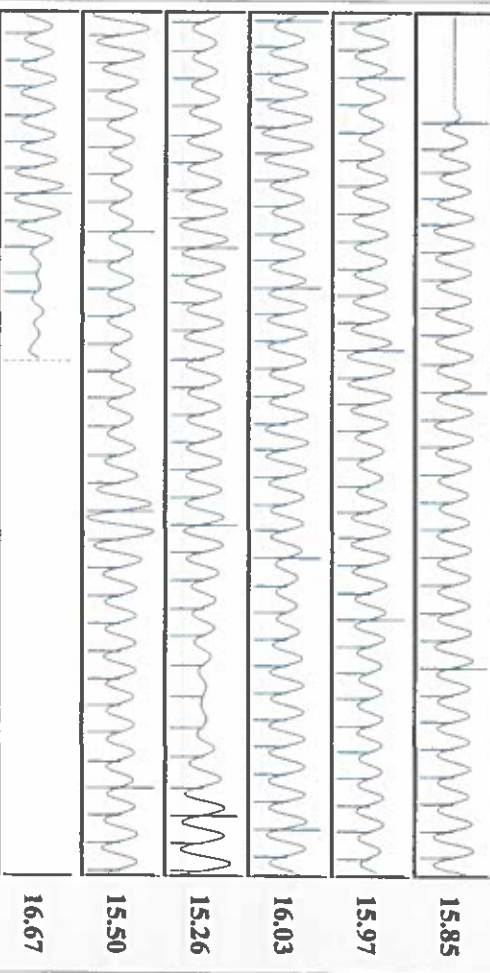

Acoustic Velocity	1000.15 ft/s	Joints counted	164
Joints Per Second	15.7753 Jts/sec	Joints to liquid level	170.547
Depth to liquid level	5406.33 ft	Filter Width	14.129
Automatic Collar Count	Yes	Time to 1st Collar	0.252

Conservation Division
District Office No. 1
210 E. Frontview, Suite A
Dodge City, KS 67801



Phone: 620-225-8888
Fax: 620-225-8885
<http://kcc.ks.gov/>

Jay Scott Emler, Chairman
Shari Feist Albrecht, Commissioner
Pat Apple, Commissioner

Sam Brownback, Governor

July 19, 2016

Katherine McClurkan
Merit Energy Company, LLC
13727 Noel Road, Suite 1200
Dallas, TX 75240

Re: Temporary Abandonment
API 15-175-21548-00-00
McFadden B 1
NW/4 Sec.23-31S-34W
Seward County, Kansas

Dear Katherine McClurkan:

"Your temporary abandonment (TA) application for the well listed above has been approved. In accordance with K.A.R. 82-3-111 the TA status of this well will expire 07/19/2017.

- * If you return this well to service or plug it, please notify the District Office.
- * If you sell this well you are required to file a Transfer of Operator form, T-1.
- * If the well will remain temporarily abandoned, you must submit a new TA application, CP-111, before 07/19/2017.

You may contact me at the number above if you have questions.

Very truly yours,

Michael Maier"