

VESS OIL CORPORATION  
 WILSON LEASE  
 SW. 1/4, SECTION 8, T25S, R5E  
 BUTLER COUNTY, KANSAS

GRAVEL (50TH) ROAD

Notes:

1. Set iron rod at location site.
2. All flagging Red & Yellow.
3. Overhead power available in Sec. 8.
4. Kansas One Call System Inc. should be notified before excavation (1-800-344-7233).
5. CAUTION; Various pipelines in Sec. 8.
6. Section 8 is irregular E-W.
7. Cattle in pasture at date of staking.
8. Found old wells per magnetic response.
9. Contact landowner for best access.
10. Original location (990'FSL 2310'FWL) fell near (2) old wells, set new footage's per field representative.

\*Ingress and access to location as shown on this plan is per usage only and may not be legally opened for public use. Contact landowner, tenant and county road department for access.

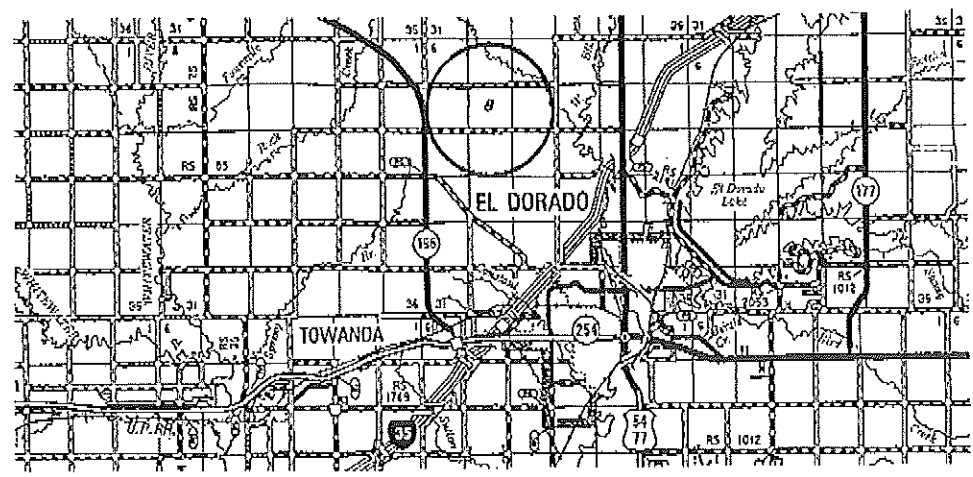
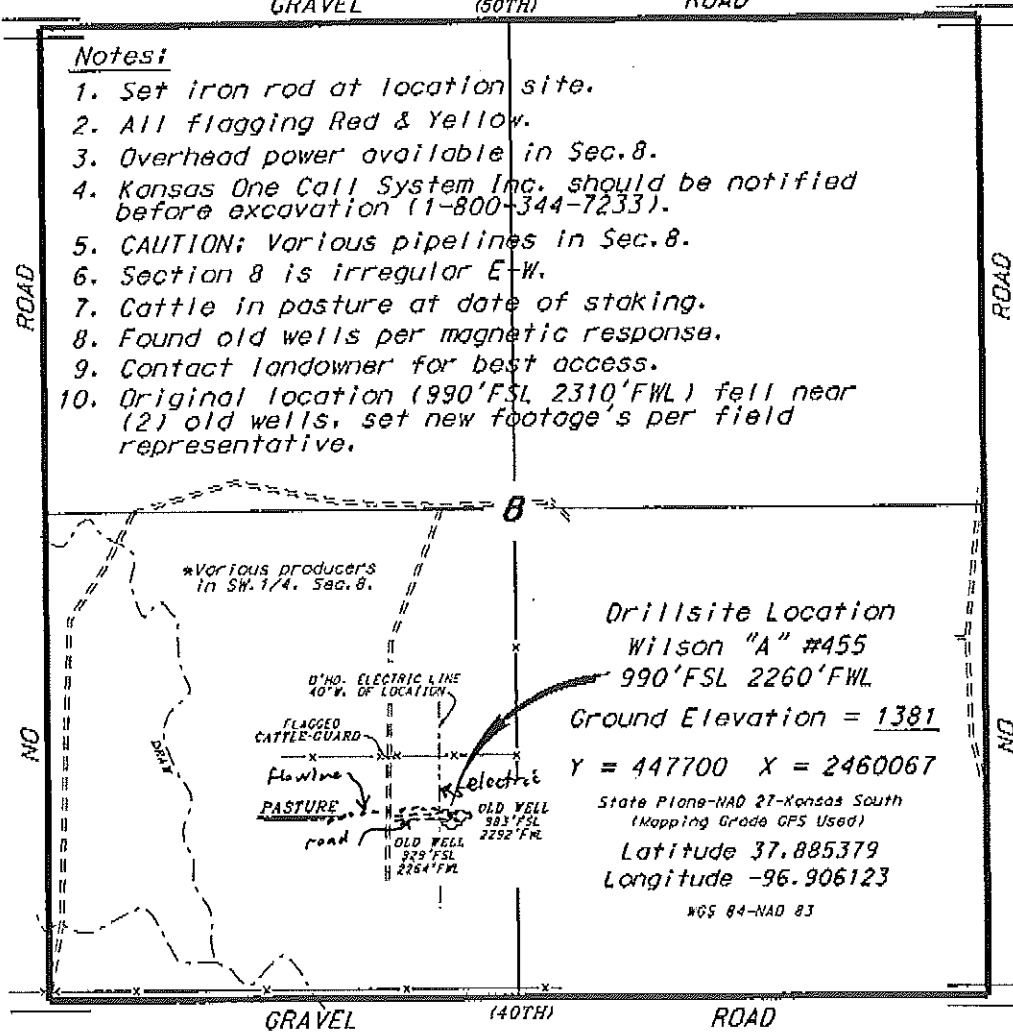

\* Controlling data is based upon the best maps and photographs available to us and upon a regular section of land containing 360 acres.  
 \* Approximate section lines were determined using the normal staking of corners of oilfield surveys practicing in the state of Kansas. The section corners, which establish the precise section lines, were not necessarily located, and the exact location of the drillsite location in the section is not guaranteed. Therefore, the operator, the operator staking this service and accepting this plan and other parties relying thereon agree to hold Central Kansas Oilfield Services, Inc., its officers and employees harmless from all losses, costs and expenses and said entities released from any liability from incidental or consequential damages.  
 \* Elevations derived from National Geospatial Vertical Datum.

Date June 6, 2016