

For KCC Use ONLY

API # 15 - \_\_\_\_\_

**IN ALL CASES PLOT THE INTENDED WELL ON THE PLAT BELOW**

In all cases, please fully complete this side of the form. Include items 1 through 5 at the bottom of this page.

Operator: Questa Energy Corporation  
 Lease: Zerr  
 Well Number: 1-23  
 Field: Wildcate

Number of Acres attributable to well: 40  
 QTR/QTR/QTR/QTR of acreage: NW - NW - SW - SE

Location of Well: County: Gove  
1,095 feet from  N /  S Line of Section  
2,520 feet from  E /  W Line of Section  
 Sec. 23 Twp. 12 S. R. 31  E  W

Is Section:  Regular or  Irregular

If Section is Irregular, locate well from nearest corner boundary.

Section corner used:  NE  NW  SE  SW

**PLAT**

Show location of the well. Show footage to the nearest lease or unit boundary line. Show the predicted locations of lease roads, tank batteries, pipelines and electrical lines, as required by the Kansas Surface Owner Notice Act (House Bill 2032). You may attach a separate plat if desired.

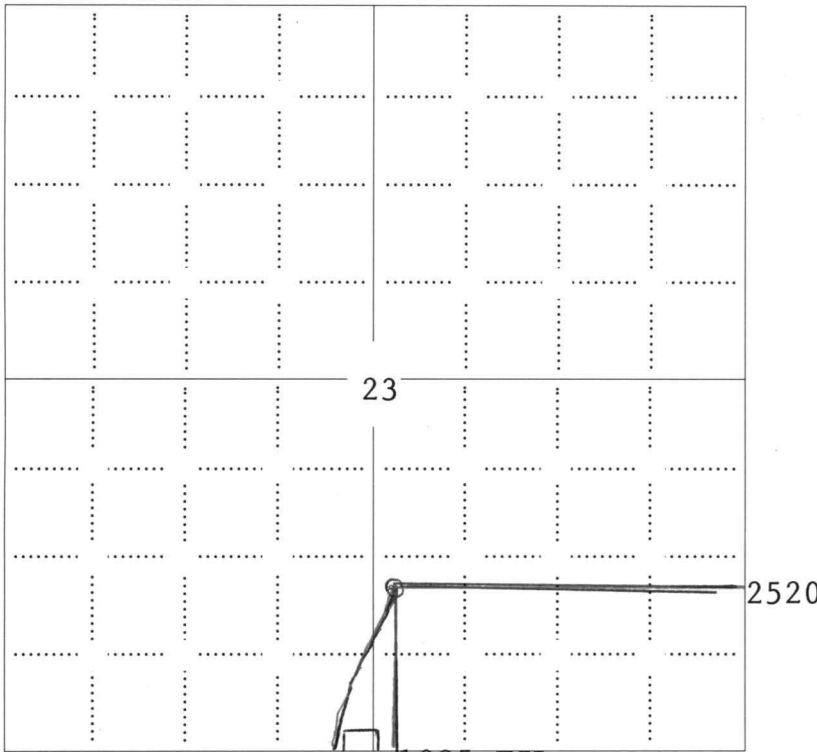

**LEGEND**

- Well Location
- Tank Battery Location
- Pipeline Location
- Electric Line Location
- Lease Road Location

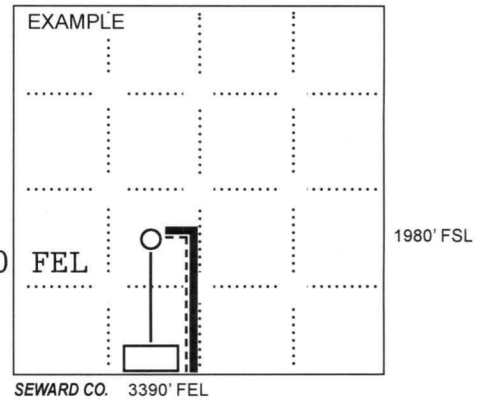

**NOTE: In all cases locate the spot of the proposed drilling location.**

**In plotting the proposed location of the well, you must show:**

1. The manner in which you are using the depicted plat by identifying section lines, i.e. 1 section, 1 section with 8 surrounding sections, 4 sections, etc.
2. The distance of the proposed drilling location from the south / north and east / west outside section lines.
3. The distance to the nearest lease or unit boundary line (in footage).
4. If proposed location is located within a prorated or spaced field a certificate of acreage attribution plat must be attached: (CO-7 for oil wells; CG-8 for gas wells).
5. The predicted locations of lease roads, tank batteries, pipelines, and electrical lines.



341231L  
CRD NO.

# PRO-STAKE

LLC

13027  
INVOICE NO.



## Construction Site Staking

P.O. Box 2324 Garden City, Kansas 67846  
Office/Fax: (620) 276-6159 - Cell: (620) 272-1499  
burt@pro-stakellc.ksoxmail.com

Questa Energy Corporation  
OPERATOR

Gove County, KS  
COUNTY

23 12s 31w  
Sec. Twp. Rng.

Zerr #1-23  
LEASE NAME

1095' FSL - 2520' FEL (2777' FWL)

LOCATION SPOT

SCALE: 1" = 1000'  
DATE STAKED: June 16<sup>th</sup>, 2016  
MEASURED BY: Kent C.  
DRAWN BY: Norby S.  
AUTHORIZED BY: Nita H.  
DATE REVISED:

2828.5'  
GR. ELEVATION



### LEGEND

- ⊙ irr. well
- ⊕ water hydrant
- ⬤ tank battery
- ⊙ staked loc.
- ⊗ prod. well / aband. well
- house
- building
- G— gas line
- W— water line
- E— transmission powerline
- 3 phase powerline
- single phase powerline
- x—x— fence
- ▬ gravel / sand rd.
- ▬ gravel trail / lease rd.
- ▬ dirt rd.
- ▬ dirt trail / lease rd.
- ▬ Hwy / blacktop rd.

**DIRECTIONS:** From the South side of Oakley, KS at the intersection of Hwy 83 South & Hwy 40 - Now go 7 miles South on Hwy 83 - Now go 6 miles East Go W - Now go 2 miles South on Go 18 to the SW corner of section 23-12s-31w - Now go 0.4 mile East on Go U to ingress stake NE into - Now go approx. 1200' / 0.2 mile NE through pasture with cattle, into staked location.  
**Final ingress must be verified with landowner or operator.**

*This drawing does not constitute a monumented survey or a land survey plat.  
This drawing is for construction purposes only.*

