



TEMPORARY ABANDONMENT WELL APPLICATION

All blanks must be complete

OPERATOR: License# _____
Name: _____
Address 1: _____
Address 2: _____
City: _____ State: _____ Zip: _____ + _____
Contact Person: _____
Phone: (_____) _____
Contact Person Email: _____
Field Contact Person: _____
Field Contact Person Phone: (_____) _____

API No. 15- _____
Spot Description: _____
____ - ____ - ____ - ____ Sec. _____ Twp. _____ S. R. _____ E W
_____ feet from N / S Line of Section
_____ feet from E / W Line of Section
GPS Location: Lat: _____, Long: _____
(e.g. xx.xxxxx) (e.g. -xxx.xxxxx)
Datum: NAD27 NAD83 WGS84
County: _____ Elevation: _____ GL KB
Lease Name: _____ Well #: _____
Well Type: (check one) Oil Gas OG WSW Other: _____
 SWD Permit #: _____ ENHR Permit #: _____
 Gas Storage Permit #: _____
Spud Date: _____ Date Shut-In: _____

	Conductor	Surface	Production	Intermediate	Liner	Tubing
Size						
Setting Depth						
Amount of Cement						
Top of Cement						
Bottom of Cement						

Casing Fluid Level from Surface: _____ How Determined? _____ Date: _____
Casing Squeeze(s): _____ to _____ w / _____ sacks of cement, _____ to _____ w / _____ sacks of cement. Date: _____
(top) (bottom) (top) (bottom)
Do you have a valid Oil & Gas Lease? Yes No
Depth and Type: Junk in Hole at _____ Tools in Hole at _____ Casing Leaks: Yes No Depth of casing leak(s): _____
(depth) (depth)
Type Completion: ALT. I ALT. II Depth of: DV Tool: _____ w / _____ sacks of cement Port Collar: _____ w / _____ sack of cement
(depth) (depth)
Packer Type: _____ Size: _____ Inch Set at: _____ Feet
Total Depth: _____ Plug Back Depth: _____ Plug Back Method: _____

Geological Data:

Formation Name	Formation Top	Formation Base	Completion Information
1. _____	At: _____	to _____ Feet	Perforation Interval _____ to _____ Feet or Open Hole Interval _____ to _____ Feet
2. _____	At: _____	to _____ Feet	Perforation Interval _____ to _____ Feet or Open Hole Interval _____ to _____ Feet

UNDER PENALTY OF PERJURY I HEREBY ATTEST THAT THE INFORMATION CONTAINED HEREIN IS TRUE AND CORRECT TO THE BEST OF MY KNOWLEDGE

Submitted Electronically

Do NOT Write in This Space - KCC USE ONLY	Date Tested: _____	Results: _____	Date Plugged: _____	Date Repaired: _____	Date Put Back in Service: _____
	Review Completed by: _____ Comments: _____				
TA Approved: <input type="checkbox"/> Yes <input type="checkbox"/> Denied Date: _____					

Mail to the Appropriate KCC Conservation Office:

	KCC District Office #1 - 210 E. Frontview, Suite A, Dodge City, KS 67801	Phone 620.225.8888
	KCC District Office #2 / UPGS - 3450 N. Rock Road, Building 600, Suite 601, Wichita, KS 67226	Phone 316.630.4000
	KCC District Office #3 - 1500 SW Seventh Steet, Chanute, KS 66720	Phone 620.432.2300
	KCC District Office #4 - 2301 E. 13th Street, Hays, KS 67601-2651	Phone 785.625.0550

6 logs LLD 1320'

Group: LIBERAL T AND WELLS Well: BLAIR C5 (acquired on: 09/01/16 14:45:17)

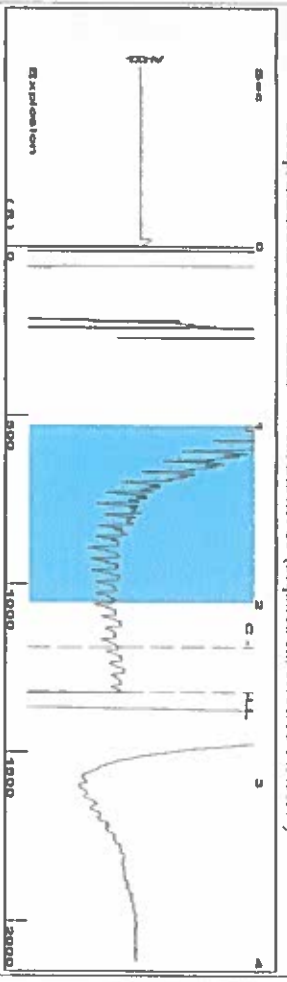

Filter Type High Pass Automatic Collar Count Yes
 Manual Acoustic Velocity 1058.43 ft/s Manual JTS/sec 16.6945
 Time 2.492 sec
 Joints 41.7018 Jts
 Depth 1321.95 ft

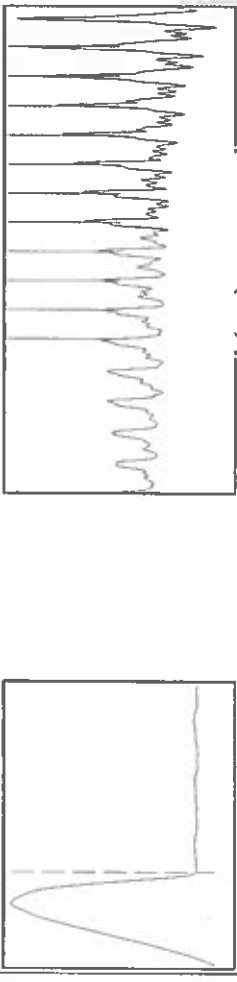

Analysis Method: Automatic

Group: LIBERAL T AND WELLS Well: BLAIR C5 (acquired on: 09/01/16 14:45:17)

Production	Potential	Casing Pressure	Producing
Current	0.0 BBL/D	-14.7 psi (g)	Annular Gas Flow
Oil	0.0 BBL/D	Casing Pressure Buildup	0 Mscf/D
Water	0.0 BBL/D	-0.001 psi	% Liquid
Gas	0.0 Mscf/D	0.50 min	100 %
IPR Method	Vogel	Gas/Liquid Interface Pressure	
PBHP/SBHP	0.92	-14.7 psi (g)	
Production Efficiency	14.2	Liquid Level Depth	
		1321.95 ft	
Oil	40 deg API	Pump Intake Depth	
Water	1.05 Sp.Gr. H2O	4402.00 ft	
Gas	0.70 Sp.Gr. AIR	Formation Depth	
		4960.00 ft	
Acoustic Velocity	1060.95 ft/s		
Formation Submergence			
Total Gaseous Liquid Column HT (TVD)	3080 ft		
Equivalent Gas Free Liquid HT (TVD)	3080 ft		
Acoustic Test			

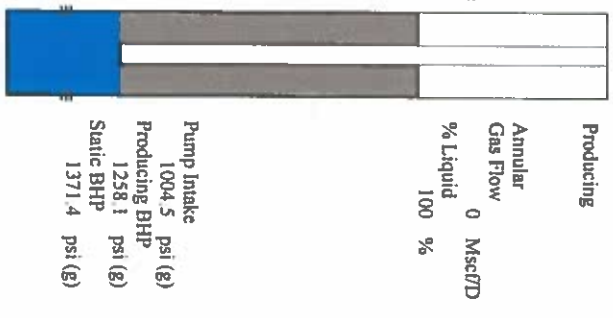

Group: LIBERAL T AND WELLS Well: BLAIR C5 (acquired on: 09/01/16 14:45:17)

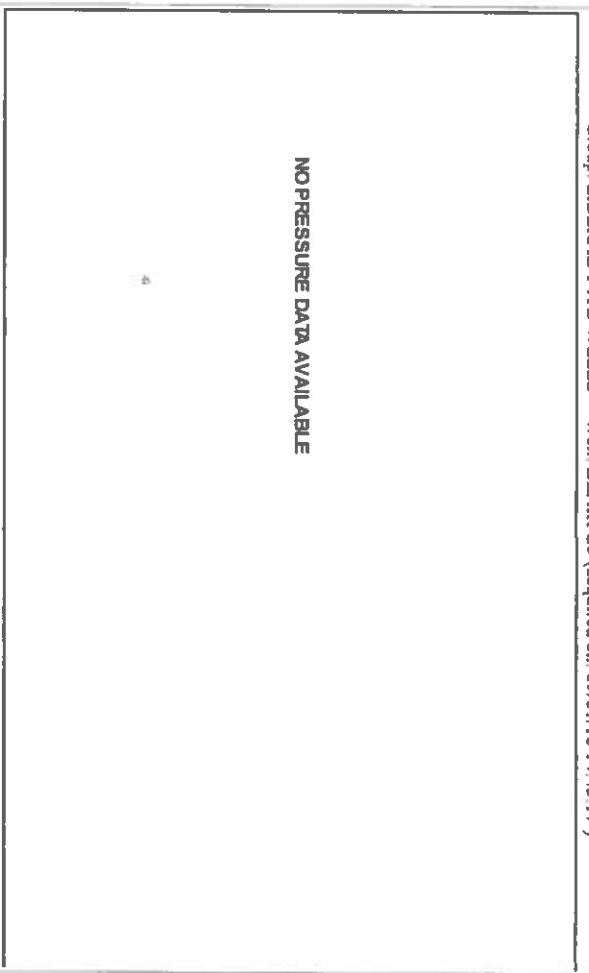

Change in Pressure -0.00 psi PT 11249
 Change in Time 0.50 min Range 0 - 7 psi

Group: LIBERAL T AND WELLS Well: BLAIR C5 (acquired on: 09/01/16 14:45:17)

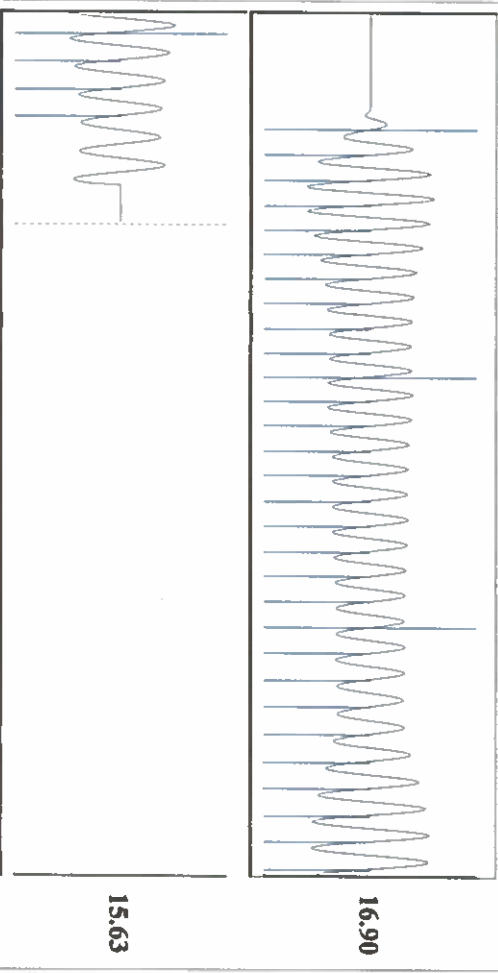

Acoustic Velocity 1060.95 ft/s Joints counted 33
 Joints Per Second 16.7343 Jts/sec Joints to liquid level 41.7018
 Depth to liquid level 1321.95 ft Filter Width 14.6945
 Automatic Collar Count Yes Time to 1st Collar 0.268 2.24

Conservation Division
District Office No. 1
210 E. Frontview, Suite A
Dodge City, KS 67801



Phone: 620-225-8888
Fax: 620-225-8885
<http://kcc.ks.gov/>

Jay Scott Emler, Chairman
Shari Feist Albrecht, Commissioner
Pat Apple, Commissioner

Sam Brownback, Governor

September 09, 2016

Katherine McClurkan
Merit Energy Company, LLC
13727 Noel Road, Suite 1200
Dallas, TX 75240

Re: Temporary Abandonment
API 15-081-21610-00-00
Blair C 5
NW/4 Sec.29-30S-33W
Haskell County, Kansas

Dear Katherine McClurkan:

"Your temporary abandonment (TA) application for the well listed above has been approved. In accordance with K.A.R. 82-3-111 the TA status of this well will expire 09/09/2017.

- * If you return this well to service or plug it, please notify the District Office.
- * If you sell this well you are required to file a Transfer of Operator form, T-1.
- * If the well will remain temporarily abandoned, you must submit a new TA application, CP-111, before 09/09/2017.

You may contact me at the number above if you have questions.

Very truly yours,

Michael Maier"