WELLBORE SCHEMATIC

PROPOSED

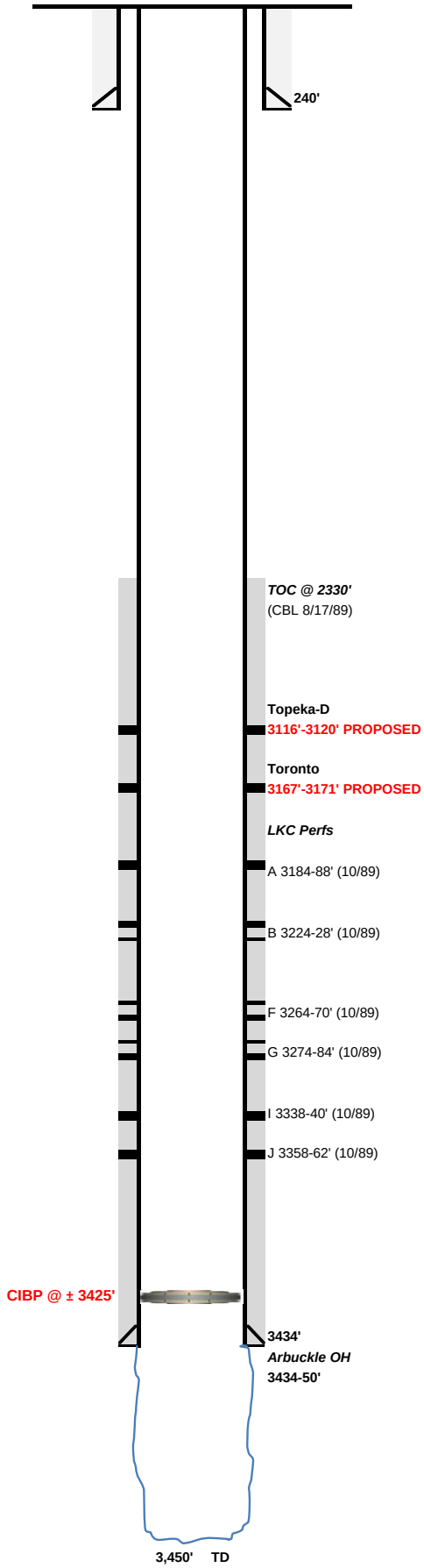

Lease:	**Barry LKC**			Well No.	**#6-12**
API No.	15-163-03497			Status	PR
Location:	NESWSE, Sec. 2, T9S-R19W				
County:	Rooks	State:	KS	Field:	Barry
TD	3450'	GL	2010'	Spud Date:	7/3/1943
PBTD	3425'	KB	2015'	Comp Date:	7/24/1943
Current Perfs/OH:	3116'-3362'	Current Zone:	Topeka-D, Toronto &LKC		

Surface Equipment

Unit Make:	Unit Size:	
Unit S/N:	Unit Rotation:	
SPM:	Stroke Length:	Unit Sheave:
Prime Mover:		Motor Sheave:
Motor S/N:		Motor RPM:

Casing Breakdown

	Size	Grade / Wt	Depth	Hole Size	Cement
Surface	10-3/4"	28#	240'	12-1/4"	250 sxs
Production	6"	J55/15#	3434'	7-7/8"	300 sxs
Production					
Production					
Liner					

Tubing Breakdown

Qty	Description	Footage
	TOTAL	0.00'

Rod Breakdown

Qty	Description	Footage
	TOTAL	0.00'

Comments

PREPARED BY:	LMCV	UPDATED:	7/11/2016