



# Fall & Associates

Stake and Elevation Service

P.O. Box 222

Pretty Prairie, KS. 67570

785-243-7506

Date 7-19-16

Invoice Number 0719161

BEREXCO, LLC

1-27

Delores

Operator

Number

Farm Name

Cheyenne-KS

27

5s

38w

730'FSL 1980'FEL

County-State

S

T

R

Location

Berexco, LLC  
2020 N. Bramblewood Dr.  
Wichita, KS. 67206

Elevation 3478 Gr.

Ordered By: Dana

Scale 1"=1000'

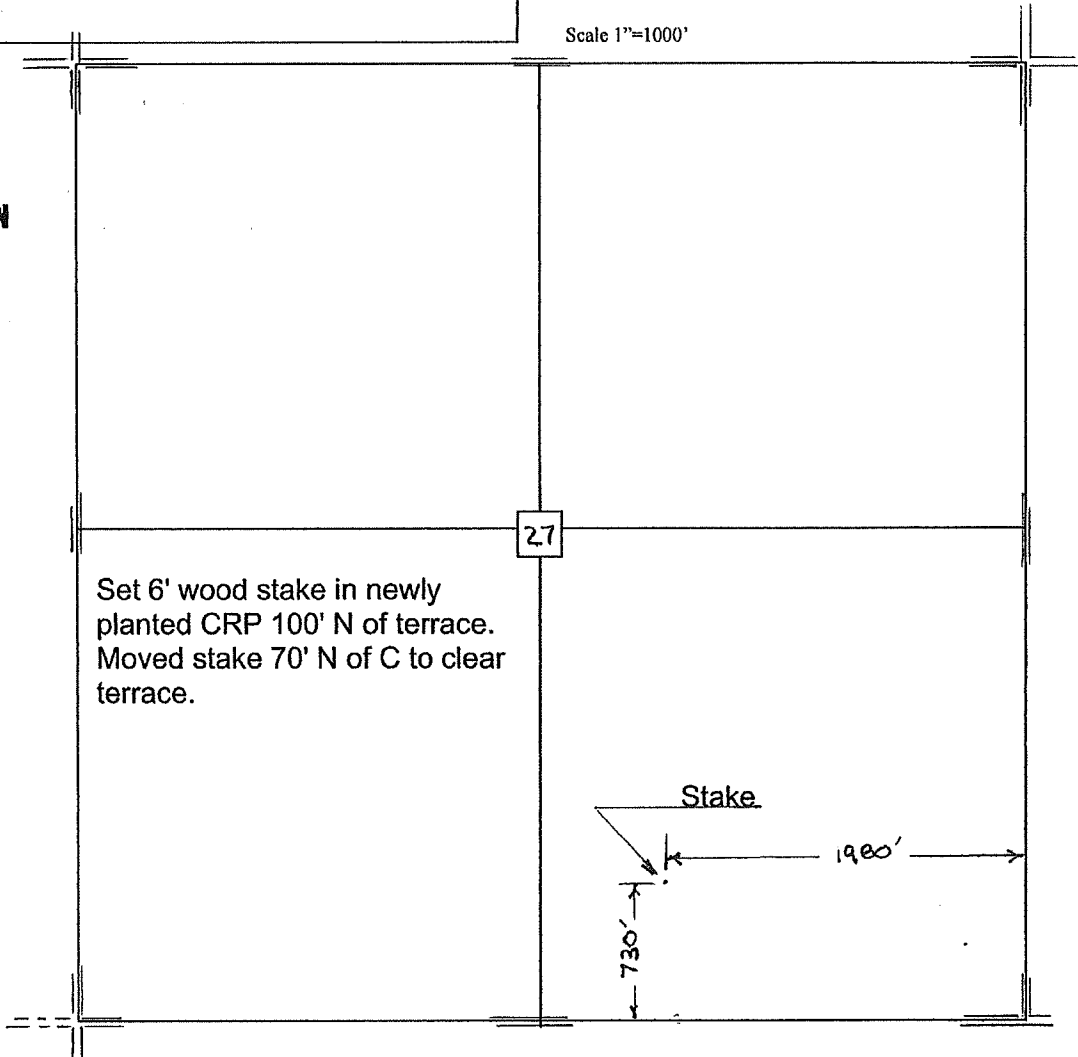

Set 6' wood stake in newly planted CRP 100' N of terrace. Moved stake 70' N of C to clear terrace.

Stake

1980'

730'

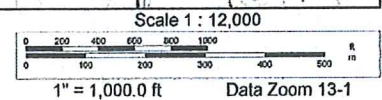
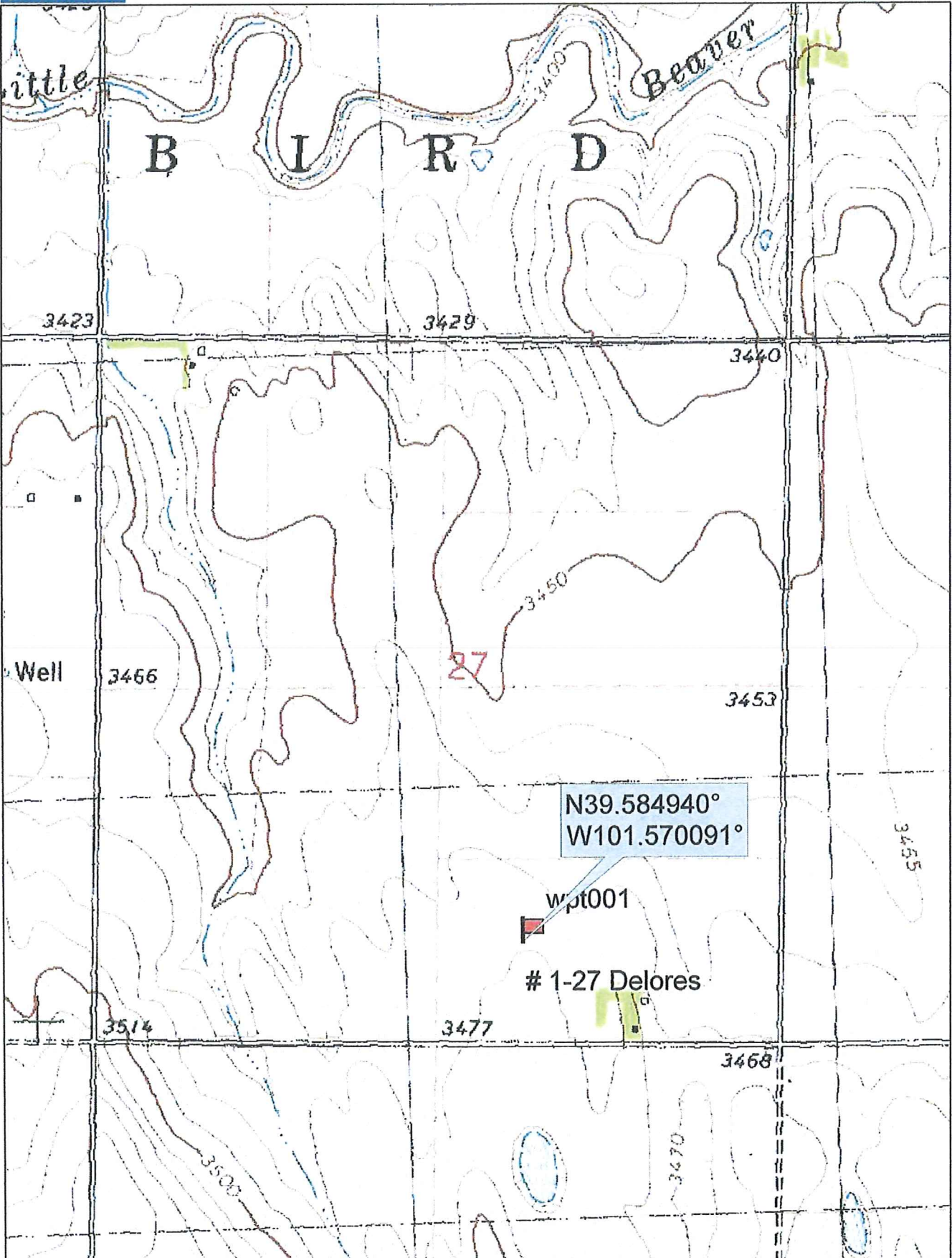



**Fall & Associates**  
 Stake and Elevation Service  
 P.O. Box 222  
 Pretty Prairie, KS. 67570  
 785-243-7506

Date 7-19-16

Invoice Number 0719161

BEREXCO, LLC

1-27

Delores

Operator

Number

Farm Name

Cheyenne-KS

27

5s

38w

730'FSL 1980'FEL

County-State

S

T

R

Location

Berexco, LLC  
 2020 N. Bramblewood Dr.  
 Wichita, KS. 67206

Elevation 3478 Gr.

Ordered By: Dana

Scale 1"=1000'

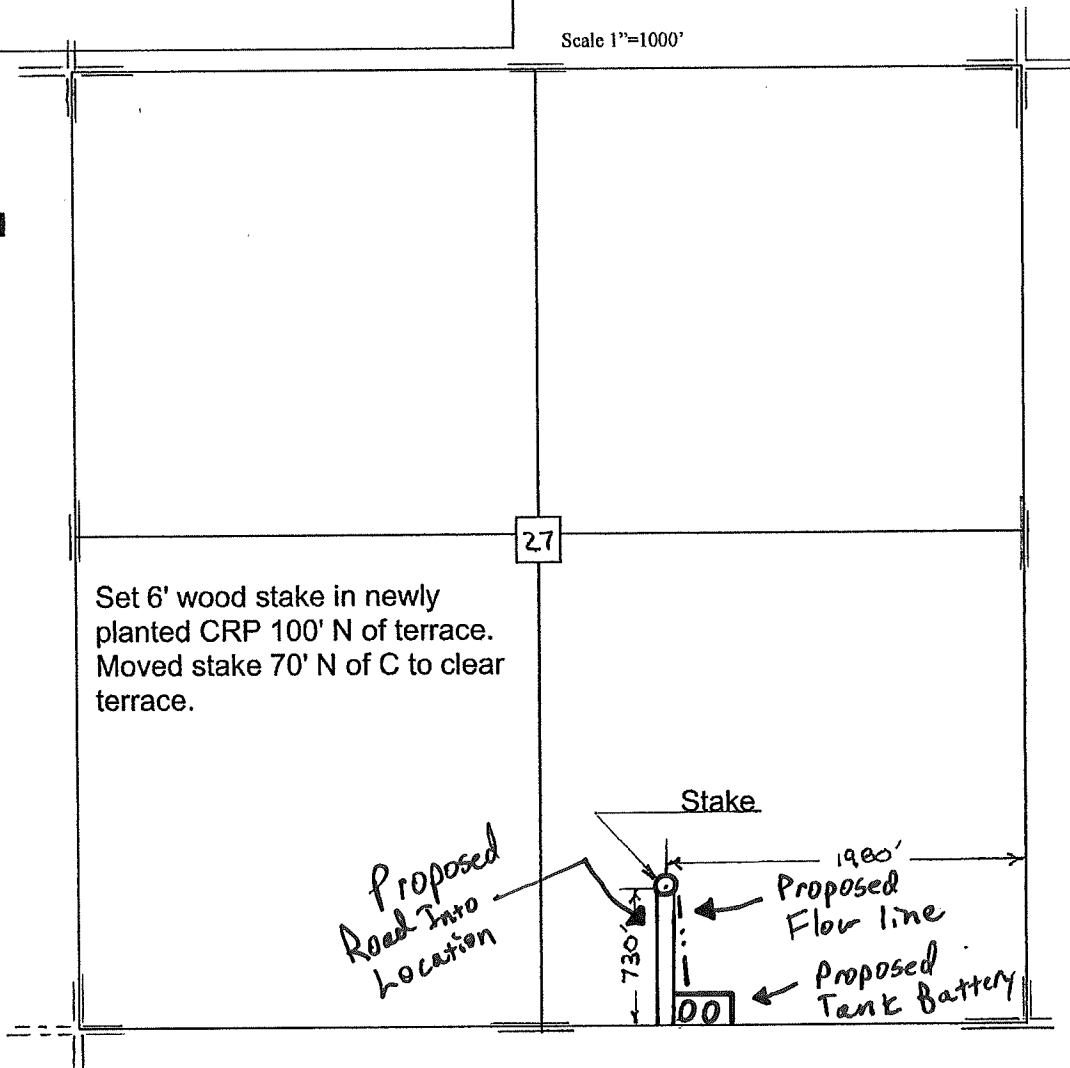

Set 6' wood stake in newly planted CRP 100' N of terrace. Moved stake 70' N of C to clear terrace.

*Proposed Road Into Location*

Stake

*Proposed Flow line*

*Proposed Tank Battery*

00

730'

1980'