

For KCC Use ONLY

API # 15 - _____

IN ALL CASES PLOT THE INTENDED WELL ON THE PLAT BELOW

In all cases, please fully complete this side of the form. Include items 1 through 5 at the bottom of this page.

Operator: _____

Lease: _____

Well Number: _____

Field: _____

Number of Acres attributable to well: _____

QTR/QTR/QTR/QTR of acreage: _____ - _____ - _____ - _____

Location of Well: County: _____

_____ feet from N / S Line of Section

_____ feet from E / W Line of Section

Sec. _____ Twp. _____ S. R. _____ E W

Is Section: Regular or Irregular

If Section is Irregular, locate well from nearest corner boundary.

Section corner used: NE NW SE SW

PLAT

Show location of the well. Show footage to the nearest lease or unit boundary line. Show the predicted locations of lease roads, tank batteries, pipelines and electrical lines, as required by the Kansas Surface Owner Notice Act (House Bill 2032).

You may attach a separate plat if desired.

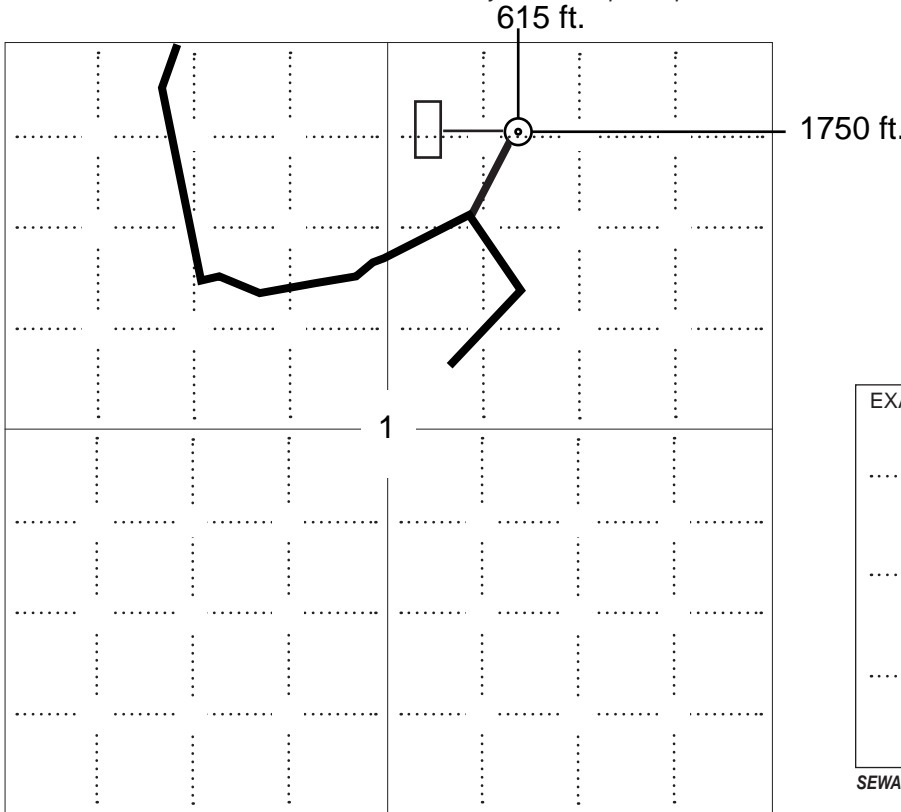

LEGEND

- Well Location
- Tank Battery Location
- Pipeline Location
- Electric Line Location
- Lease Road Location

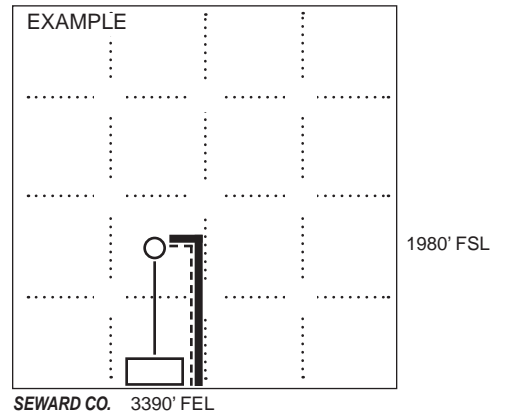

NOTE: In all cases locate the spot of the proposed drilling locaton.

In plotting the proposed location of the well, you must show:

1. The manner in which you are using the depicted plat by identifying section lines, i.e. 1 section, 1 section with 8 surrounding sections, 4 sections, etc.
2. The distance of the proposed drilling location from the south / north and east / west outside section lines.
3. The distance to the nearest lease or unit boundary line (in footage).
4. If proposed location is located within a prorated or spaced field a certificate of acreage attribution plat must be attached: (C0-7 for oil wells; CG-8 for gas wells).
5. The predicted locations of lease roads, tank batteries, pipelines, and electrical lines.



003122
CRD NO.

PRO-STAKE

Construction Site Staking

LLC

13063
INVOICE NO.



O'Brien Energy Resources Corp.
OPERATOR

Clarke County, KS
COUNTY

Mary Etal #2-1
LEASE NAME

615 FNL - 1750 FEL
LOCATION SPOT

2269.9'
GR. ELEVATION

1 **31s** **22w**
Sec. Twp. Rng.

SCALE: N/A
DATE STAKED: July 20th, 2016
MEASURED BY: Kent C.
DRAWN BY: Norby S.
AUTHORIZED BY: Paul W.
DATE REVISED:



LEGEND

- irr. well
- water hydrant
- tank battery
- staked loc.
- prod. well/aband. well
- house
- building
- gas line
- water line
- transmission powerline
- 3 phase powerline
- single phase powerline
- fence
- gravel/sand rd.
- gravel trail/lease rd.
- dirt rd.
- dirt trail/lease rd.
- Hwy/blacktop rd.

DIRECTIONS: From the North side of Bucklin, KS at the Hwy 54 & Hwy 34 – Now go 14 miles South on Hwy 34 – Now go 1.6 miles West on lease rd. – Now go 1.1 miles North on Rd. 25 which is 0.3 mile East of the SW corner of section 1-31s-22w – Now go 0.7 mile North on Rd. 25 to ingress East into – Now go 0.4 mile East, NE to ingress stake NE into – Now go approx. 890' NE through pasture, into staked location.

Final ingress must be verified with landowner or operator.

*This drawing does not constitute a monumented survey or a land survey plat.
This drawing is for construction purposes only.*

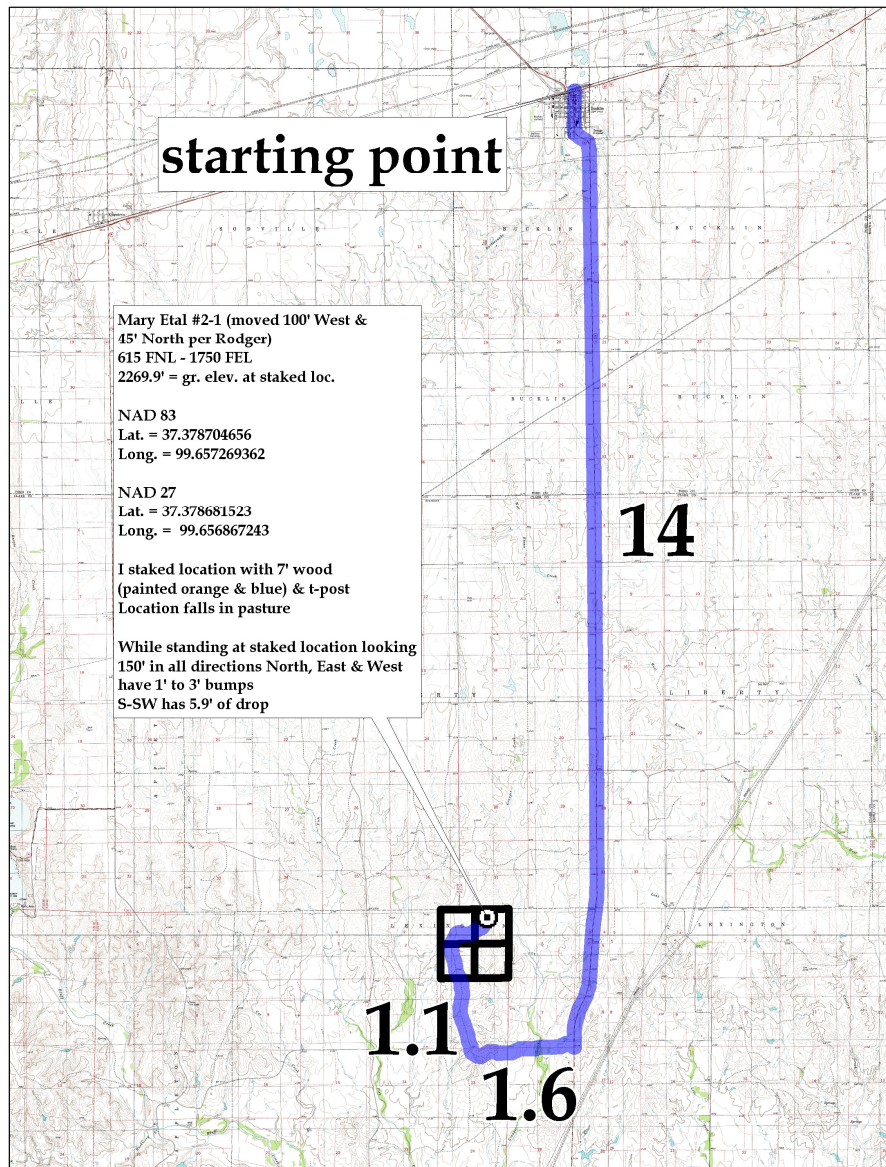



003122
CRD NO.

PRO-STAKE

LLC

Construction Site Staking

13063
INVOICE NO.



P.O. Box 2324 Garden City, Kansas 67846
Office/Fax: (620) 276-6159 – Cell: (620) 272-1499
burt@pro-stakellc.kscoxmail.com

LEGEND

- irr. well
- water hydrant
- tank battery
- staked loc.
- prod. well / aband. well
- house
- building
- gas line
- water line
- transmission powerline
- 3 phase powerline
- single phase powerline
- fence
- gravel / sand rd.
- gravel trail / lease rd.
- dirt rd.
- dirt trail / lease rd.
- Hwy / blacktop rd.

O'Brien Energy Resources Corp.
OPERATOR

Clarke County, KS
COUNTY

1 31s 22w
Sec. Twp. Rng.

Mary Etal #2-1
LEASE NAME

615 FNL - 1750 FEL
LOCATION SPOT

SCALE: 1" = 1000'
DATE STAKED: July 20th, 2016
MEASURED BY: Kent C.
DRAWN BY: Norby S.
AUTHORIZED BY: Paul W.
DATE REVISED:

2269.9'
GR. ELEVATION



DIRECTIONS: From the North side of Bucklin, KS at the Hwy 54 & Hwy 34 – Now go 14 miles South on Hwy 34 – Now go 1.6 miles West on lease rd. – Now go 1.1 miles North on Rd. 25 which is 0.3 mile East of the SW corner of section 1-31s-22w – Now go 0.7 mile North on Rd. 25 to ingress East into – Now go 0.4 mile East, NE to ingress stake NE into – Now go approx. 890' NE through pasture, into staked location.

Final ingress must be verified with landowner or operator.

*This drawing does not constitute a monumented survey or a land survey plat.
This drawing is for construction purposes only.*

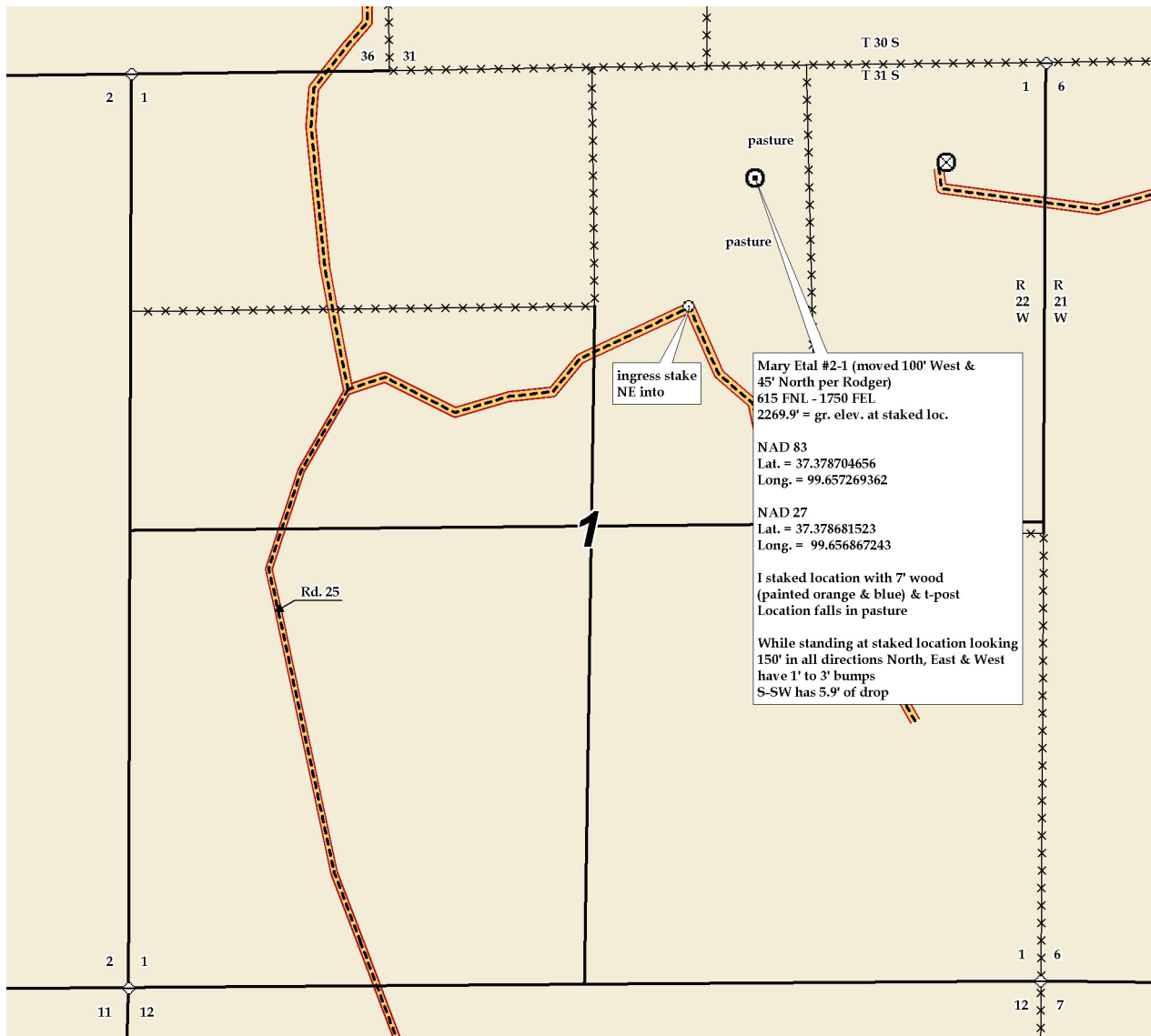



003122
CRD NO.

PRO-STAKE

Construction Site Staking

LLC

13063
INVOICE NO.



P.O. Box 2324 Garden City, Kansas 67846
Office/Fax: (620) 276-6159 – Cell: (620) 272-1499
burt@pro-stakellc.kscxmail.com

LEGEND

- ⊙ irr. well
- ⊕ water hydrant
- ⊖ tank battery
- ⊙ staked loc.
- ⊙ prod. well / aband. well
- ⊠ house
- building
- G— gas line
- W— water line
- E— transmission powerline
- 3 phase powerline
- single phase powerline
- x—x—x— fence
- ▬ gravel / sand rd.
- ▬ gravel trail / lease rd.
- ▬ dirt rd.
- ▬ dirt trail / lease rd.
- ▬ Hwy / blacktop rd.

O'Brien Energy Resources Corp.
OPERATOR

Clarke County, KS
COUNTY

1 31s 22w
Sec. Twp. Rng.

Mary Etal #2-1
LEASE NAME

615 FNL - 1750 FEL
LOCATION SPOT

SCALE: 1" = 1000'
DATE STAKED: July 20th, 2016
MEASURED BY: Kent C.
DRAWN BY: Norby S.
AUTHORIZED BY: Paul W.
DATE REVISED:

2269.9'
GR. ELEVATION



DIRECTIONS: From the North side of Bucklin, KS at the Hwy 54 & Hwy 34 – Now go 14 miles South on Hwy 34 – Now go 1.6 miles West on lease rd. – Now go 1.1 miles North on Rd. 25 which is 0.3 mile East of the SW corner of section 1-31s-22w – Now go 0.7 mile North on Rd. 25 to ingress East into – Now go 0.4 mile East, NE to ingress stake NE into – Now go approx. 890' NE through pasture, into staked location.

Final ingress must be verified with landowner or operator.

*This drawing does not constitute a monumented survey or a land survey plat.
This drawing is for construction purposes only.*

